Special
Coll.
LD
3141
M5665
B57
v.43
1952
cop.4

E SCHOOLMA'AM

4
5
+
BREEZE
MADISON
LIFE

644
3rd Floor

Digitized by the Internet Archive
in 2011 with funding from
LYRASIS Members and Sloan Foundation

http://www.archive.org/details/schoolmaam195243jame

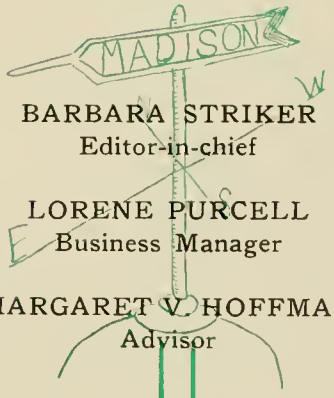

BARBARA STRIKER
Editor-in-chief

LORENE PURCELL
Business Manager

MARGARET V. HOFFMAN
Advisor

The Schoolma'am

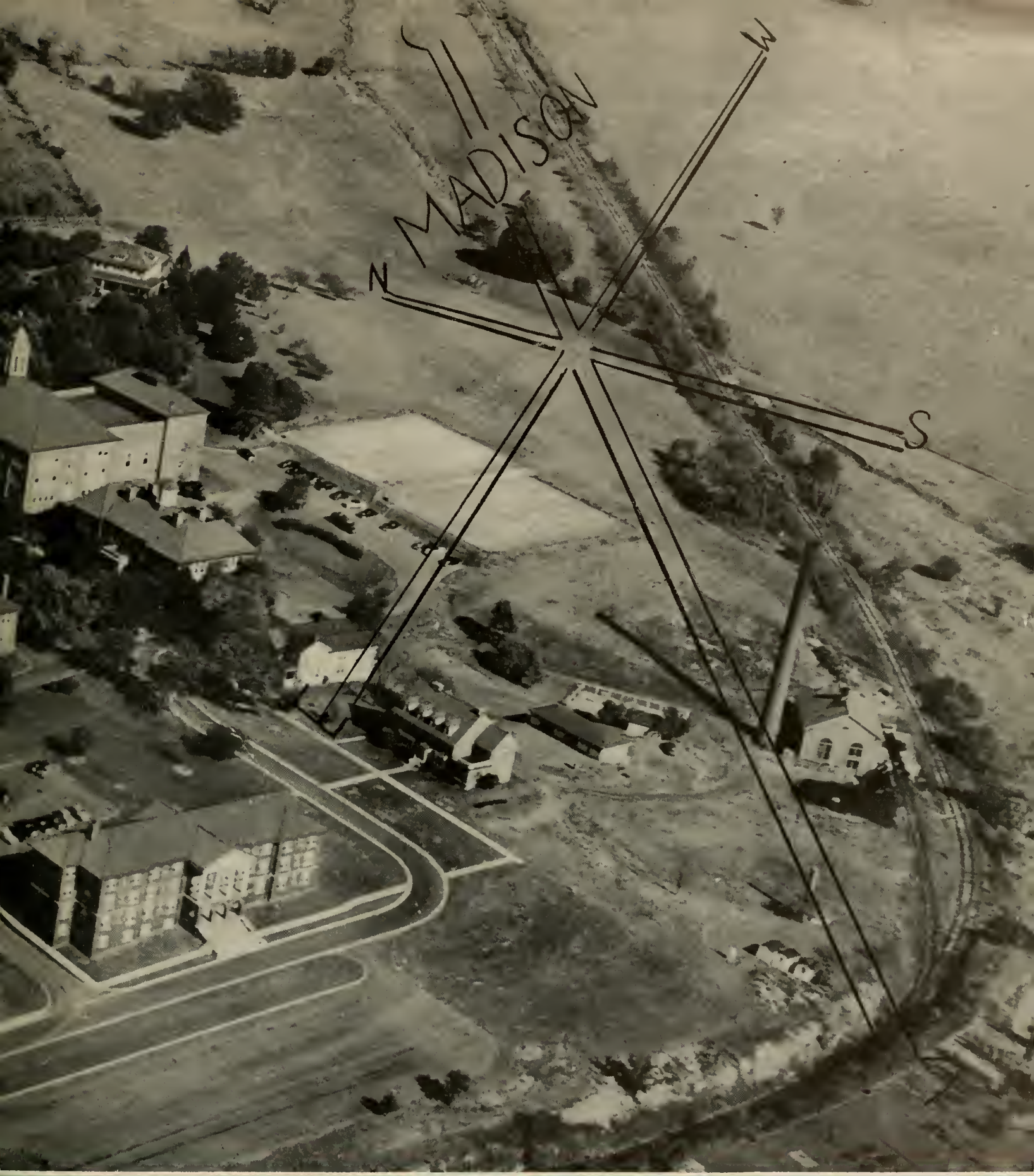

1952

Volume XLIII
Published By The
Students Of
MADISON COLLEGE
Harrisonburg, Virginia

Girls,

Girls,

and...

More

Girls....

Plus Some Scarce Coeds . . . . .

Come From Near and Far . . . .

to go to . . . .

Madison....

. . . Where They Work

Hard...

. . . And Among

Other Things . . .

Have Fun!

For You We Present ....

Madison College, Its

	Page
CLASSES	18
ADMINISTRATION	74
ORGANIZATIONS	88
ATHLETICS	150
FEATURES	164
ADVERTISEMENTS	204

FOREWORD

This is a story about us—a thousand girls and a hundred guys who have come from various walks of life to go to Madison. It's the story of how we live, both at work and play—a story about little things—education papers, class-night practice, those miles to third-floor Wilson, trips to the coke machine, and a Saturday night date.

It's also the story about big things—Homecoming, campaigning, that important formal, May Day, and graduation.

All of the things that have made 1952 an important year are reflected on these pages.

Dedication

To Mr. Howard T. Gibbons, Madison's efficient "financier," who in business matters is the first to greet us and the last to see us leave. His broad smile and his pleasing manner make it easier for us to part with our dimes and dollars.

A vital personality in a vital position of the college, Mr. Gibbons touches the lives (and pocketbooks) of every person on Madison campus.

Classes

The Senior Class

President
JEAN DOUGLAS

Can we possibly be the wide-eyed freshman class of '49 who stood in awe of those "oh-so-dignified" seniors that year? Soon after arriving, however, we found competent leadership in our newly elected president, Mancha Holland, and our beloved sponsors, Mr. and Mrs. Percy H. Warren. Mr. Warren will be remembered not only for his guidance as sponsor, but also for his humorous roles in our annual class night programs. Of all our freshman memories, a lasting one will always be the last of the Old Girl-New Girl Wedding ceremonies, which was held in our honor. And will we ever forget those two exhausting days of goating for German or Cotillion, or the thrill of our first college dance! Then, along came April, bringing with it our first and widely acclaimed class night. Yes, *Showboat* set us on our course for three more years of smooth sailing.

After the shortest summer we'd ever experienced, we were right back at Madison watching Marilyn Miller take the wheel of our boat and steer us through a successful sophomore year.

Trips to near-by U. Va., W. & L., V. P. I., and other boys' schools furnished souvenirs for our scrap books and material for those inevitable bull sessions. During our sophomore year the blisters from walking the previous year began to diminish as we began to take advantage of our newly-won riding privileges. With strains of "Hi-Ho, Come to The Fair" filling Wilson auditorium and an Irish theme for class night, we left our sophomore year.

Vivacious Betty George Ramsey, alias "Georgie", came to the head of the class to start off our junior year with a bang! Meals served in Junior Dining Hall tended to remind us that we were true upperclassmen, and with the ordering of class rings we really began to feel important. The month of December featured Miss Irene Bewley, mountain monologist, as our class day speaker. That night we left the mountains in order to take our audience to "Juhunija Island", where members of our class were *Shipwrecked*. Also, we'll look back on 1950-51 as being the year we furnished marshals for those proud seniors. Then we anxiously awaited those report cards which we hoped would tell us we were *seniors!*

Well, the big year is here! Many of the class came back early to help with the important task of welcoming the freshmen. We can still hardly believe

Seated—C. Korn, *Sergeant-at-Arms;* R. Maier, *Vice-President;* J. Douglas, *President.*

Standing—E. Woolfolk, *Secretary;* B. Anderson, *Treasurer;* B. Boyd, *Business Manager;* R. Bruce, *Reporter.*

that it is the members of our class who now fill the major offices on campus. Our first big thrill was the long-awaited capping and gowning ceremony, at which time the class formally received caps and gowns and became seniors. Our new president, Jean Douglas, by her tireless efforts, did much to make this and other occasions ones which we will long remember. One of these was the banquet preceding the capping ceremony, which we regarded with much sentiment, realizing that it was our last.

We, the Seniors, proudly look back on our class-day speaker of this year, Dr. Murray Cayley, well-known psychologist and teacher, as one of the most successful. Who can forget that hectic dress rehearsal the night before our show was to go on? But somehow, out of it all emerged a tour of the night spots *Along Broadway*.

"The 'Viper' is coming!" (From Senior Class Night)

With student teaching and many other jobs which so characterize a fourth-year student's schedule, there isn't too much time to enjoy the fact that we're really seniors. However, as the subject of invitations, diplomas, etc. arises, we look forward, with a thrill, yet with a feeling of sadness, to the approaching week end of graduation. So, as we collect our jeans and sweat shirts, old pots and pans reminding us of meals we planned and fixed together, old movie stubs, dance programs, etc., which will soon enter a scrapbook, we say farewell to you freshmen, sophomores, and juniors and wish you lots of luck and happiness as we enter the gates of Memory Land.

"Saturday night in Central Park" (From Senior Class Night)

ALICE B.
ANDERSON

BETTY COURTNEY
ANDERSON

JUDSON DWIGHT
BALDWIN

VIRGINIA LEE
BARNES

SENIORS

KATHERINE E.
BARRETT

GLORIA J.
BARTLEY

BEVERLY V.
BEEELER

JOAN
BENTLEY

PHYLLIS D.
BINION

MARY C.
BISHOP

RUBY LEE
BLACK

LUCILLE M.
BLANKS

1952

ROBERTA V.
BOLEN

SYLVIA ANN
BOSSIEUX

PATRICIA LEE
BOTKIN

MARY B.
BOWEN

JOYCE E.
BOWIE

WILLIAM J.
BOWMAN

BETTY ALICE
BOYD

RICHARD L.
BOYER

SENIORS

ELLEN S.
BROOKING

BEVERLY ANN
BROOKS

EMILY LONG
BRUCE

RENA L.
BRUCE

MILDRED A. BUTLER

ANN E. CALLENDER

LOIS M. CAMPER

JULIA ANN CARTER

1952

ROBBIE GAY CARTER

JEAN A. CAULEY

MARY LEE CAULK

KATHRYN E. CHAUNCEY

EMMA LOU
CLARK

JANET B.
CLAXTON

BETTY LAWSON
CLEVELAND

MARION ANNE
COLONNA

SENIORS

ALICE E.
COON

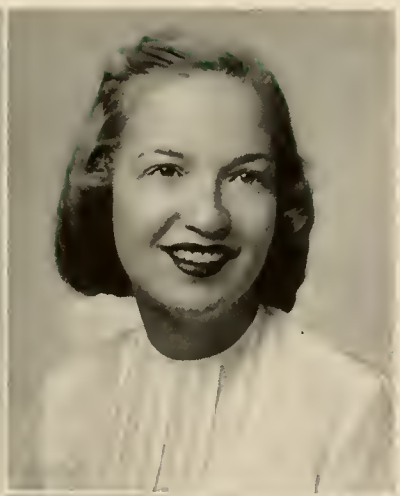

M. CAROLYN
COPLEY

CATHERINE N.
COVER

BETTY SUE
CULPEPPER

HIWANA LOUISE CUPP

M. PATRICIA DeHARDIT

REBECCA A. DeJARNETTE

SALLY N. DONOVAN

1952

JEAN S. DOUGLAS

BETTY PAGE DUKE

ANNE V. DYAL

CLAUDINE EATON

AUGUSTA H.
EPPERSON

JANICE ANN
FAUBER

EDYTHE E.
FITZHUGH

MARY M.
TRACY FOSS

SENIORS

NANCY LEE
FRAVEL

NANCY
FRENCH

KENNETH
FRITZ

PATSY JANE
FUNKHOUSER

JACQUELINE E.
GALLUP

EVELYN M.
GIMBERT

ELIZABETH ANN
GOOD

VIRGINIA LANE
GOULDIN

1952

BETTY JEAN
GRAVES

LENA MAE
GREEN

MARGARET A.
GROSECLOSE

LAILA MAE
GRUBB

ISABEL LETTA
HAGA

MARCIA C.
HAM

VIRGINIA
HANNABASS

MARY VAUGHAN
HARRIS

SENIORS

DOROTHY J.
HAWKINS

SARAH M.
HEATWOLE

BETTY JEAN
HINER

JOAN D.
HOBSON

MANCHA T.
HOLLAND

JUANITA L.
HOLLOMAN

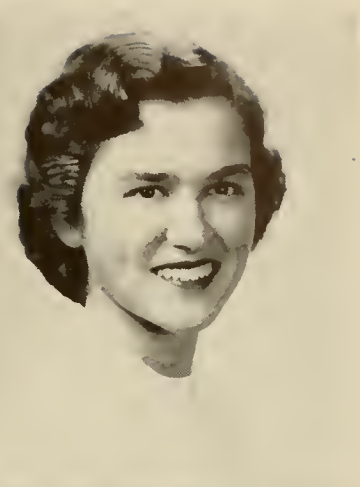

VIRGINIA REBECCA
HOOPER

MARY L.
HOOTMAN

1952

KATHERINE ANN
HORN

MARY JEAN
HOSELY

RUBY A.
HOTINGER

BARBARA A.
HURDLE

MARY ELLEN HYLTON

MARIBESS JACKSON

BARBARA VIRGINIA JAMES

JACQUELINE L. JAMES

SENIORS

EDNA M. JENNINGS

PEGGY TURNER JOHNSON

DORIS MAE JONES

BETTY BATTS KENNEDY

PATRICIA M. KILDUFF

LOUISE E. KINDIG

JOANNE D. KING

PATRICIA L. KING

1952

MARY E. KNOX

JOYCE E. KNUPP

CHARLOTTE C. KORN

IVAN C. LANDES

KENNISON M.
LEWIS

PHYLLIS I.
LINDAMOOD

EVA JO
LISKEY

DORIS R.
LOWERY

SENIORS

BETTY RUTH
LUCK

RUTH V.
MAIER

JUNE E.
MANUEL

MARIAN C.
MARSHALL

MIRIAM B.
MATTOX

ANN W.
MAUZY

ELIZABETH A.
MAYS

NADA OLA
MAYS

1952

MARY FRANCES
McCLEARY

NANCY L.
McMILLAN

ETHEL C.
MESSICK

BETTY C.
MILES

RITA RUSSEL MILES

LUCICLARE MILLER

MARILYN J. MILLER

W. EUGENE, JR. MORRIS

SENIORS

FRANCES L. MOSELEY

AURELIA MOSS

BETTY ANN MURRAY

MARY LOUISE MUSSER

VIRGINIA E.
NOEL

ELSYE J.
O'HAGAN

CONSTANCE P.
O'LEARY

CECILE G.
ORCUTT

1952

MARY ELLEN
ORR

MARY PORTER
PARSONS

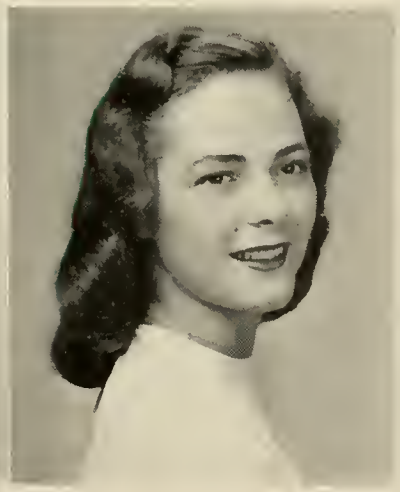

GLORIA A.
PEARSON

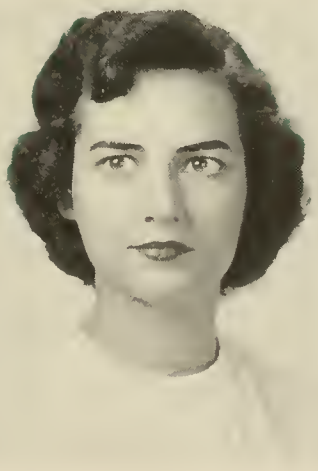

SARA LEE
PERKINS

DORIS JEAN PHILLIPS

WINIFRED ANN PINNEY

SHIRLEY ROTELLA PRESTON

LORENE GRAY PURCELL

SENIORS

FRANCES M. QUILLEN

ALBERTA E. RAMEY

BETTY GEORGE RAMSEY

MABREY WADE RAMSEY

MARJORIE L.
RATCLIFFE

SUZANNE E.
RATHBONE

ANNE
REED

BARBARA
REID

1952

NANNIE GORDON
RENNIE

REBA R.
REYNOLDS

MARY LOU
RIDDLEBERGER

JOAN E.
RIDINGS

CONSTANCE I. ROACH

GEORGE ROBERTS

BETTY SUE ROBINSON

WILLIAM O. ROBINSON, JR.

SENIORS

JEAN CAROLYN ROE

BETTY W. RUPARD

LOUISE D. SACRA

VIRGINIA B. SAUNDERS

JEAN D.
SAVILLE

M. ROSALYN
SCARBOROUGH

EMILY T.
SCOTT

ELIZABETH ANN
SHANK

1952

GLORIA MAE
SHAVER

MARY ANN
SHEETS

JANET LEE
SHELOR

EVA MARIE
SHULER

MARGARET JUNE SIMPSON

ALICE C. SISSON

ALMA E. SLOTHOUBER

ANNE MARIE SMITH

SENIORS

MARIE E. SNOWDEN

RUTH E. SORENSON

MARIAN J. STICKLEY

BARBARA ANN STRIKER

ANNA SWORTZEL

CLAUDIA THOMAS

JOYCE THOMAS

SARAH THOMAS

1952

WILTON BRUCE THOMAS

BETTY JO THOMPSON

JOANNE THRASHER

GENE V. TUTWILER

BETTY UMPHLETTE

BETTY JANE VIAR

W. REID WAGGY

NANCY H. WALKER

SENIORS

LORRAINE WARREN

MARY VIRGINIA WARREN

ALICE ELAINE WATERS

ELLEN JEANINE WATSON

A. SUE WEDDLE

SARA O. WELLS

MARGARET WEYANT

MRS. REBECCA WHITLOCK

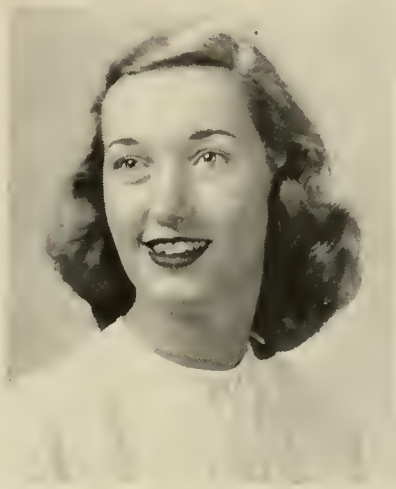

1952

DORIS M. WIGLESWORTH

JOSEPHINE E. WILKINS

JULIA GRANGER WILLIAMS

MARGARET K. WILMOTH

BARBARA B.
WILSON

FAE SAUNDERS
WILSON

EMILY ANN
WOODFORD

GLORIA
WOODFORD

SENIORS

E. ELIZABETH
WOOLFOLK

CHARLES
WYNES

MARY ANNE
ZIRKLE

LOGAN LUXURIES FOR UPPERCLASSMEN

President

JUANITA COCKE

Junior Class

We're juniors! Can it possibly be? Why, only yesterday we were freshmen, a little frightened by the thought of that far-distant June, 1953.

Gradually things settled down that first year to a familiar routine, and then came October, when we formally became members of the Madison student body. We took part in the first Old Girl-New Girl Ceremony, our "claim to fame."

Before we knew it, exam time had rolled around. We were petrified. College exams!—even the word was terrible. But everyone survived to participate in Class Day. "I'm Only a Bird in a Gilded Cage" was heard, for prison life was our theme.

Time sped by. Then we became sophomores—in our minds the biggest people on campus. College was old stuff to us! We gaily helped the freshmen register and make social adjustments although a little awed at times that it could really be we. The capping and gowning of the seniors, our sister class, in the early fall was one of the year's highlights—this and, of course, Class Day. We all became genii, for our theme was "Magic Lamp."

This, our junior year, began and ended with work, work and more work—the price paid for being upperclassmen! Upperclassmen, indeed, for we proudly showed those cherished class rings to everyone who would look.

Soon after returning to school we took off for the college camp to continue our class project of last year—cleaning and fixing up the place. One word of warning to anyone going to camp—don't take the P. E. teachers as chaperones. They're a bad influence on innocent, delicate little Madison ladies; they had the nerve to challenge us to a game of football. (It surely was fun!)

We juniors celebrated Class Day during December. Naturally, our theme concerned Christmas. The stage in Wilson was transformed into a fairyland of toys and dolls that came to life. And didn't Dr. Dingledine make a wonderful Santa Claus? The Harrison Hall decorations cleverly featured the class officers, headed by Juanita Cocke, president, popping out of a jack-in-the-box. Nothing could have more accurately portrayed their lively "get-things-done" spirit.

Vacation was followed by term papers, exams, and more term papers in rapid order.

Then came spring. We experienced at first hand the flurry and excitement of a major campaign. *Our* classmates were elected to fill the major and minor offices on campus. We bought caps and gowns, and last but not least, came Moving-Up Day. With a great deal of pride and a lump in our throats, we, the class of '53, took our places in the front seats in chapel—almost seniors.

Seated—M. Plumb, *Vice-President*, J. Mills, *Secretary*.

Standing—M. Wellons, *Reporter*; H. Watkins, *Sergeant-at-Arms*; P. Armsworthy, *Treasurer*.

First Row—

E. Allen
A. Alves
E. Anderson
M. Armsworthy
I. Ashley
S. Barger
M. Beazley

Second Row—

P. Bell
T. Bell
M. Bellamy
B. Bond
L. Botts
B. Bowman
J. Bowman

Third Row—

J. Brooks
N. Christman
J. Cocke
J. Corbin
A. Corker
J. Cotler
M. Courtney

Fourth Row—

M. Cox
S. Creasy
M. Criss
E. Crockett
B. Crosby
V. Cushwa
J. Dederick

A shopping we will go!

Of course, I miss you!

First Row—

H. Dellinger
J. Derrick
A. Dixon
J. Dodson
J. Doughty
A. Dove
M. Dovel

Second Row—

S. Downs
B. Driver
M. Early
P. Edwards
M. Enos
J. Fleshmen
S. Foster

Third Row—

K. Gallion
J. Gatling
M. Gordon
L. Grove
J. Guttery
J. Haberstro
B. Hairfield

Fourth Row—

B. Hammack
P. Hamrick
P. Harden
L. Harper
D. Harris
C. Hazel
L. Heishman

First Row—

M. Henley
J. Hicks
R. Howell
M. Huddleston
S. Hudgins
A. Hutcheson
H. Jeavons

Second Row—

B. Jenkins
J. Johnson
G. Johnson
I. Johnson
R. Johnson
J. Jones
A. Keller

Third Row—

M. Kelly
I. Kemp
M. Kennette
J. Ketron
C. Kline
M. Kniseley
C. Kyle

Fourth Row—

C. Lautenschlager
B. Lawson
J. Legg
M. Lindberg
J. Luck
P. Lnsh
M. Manos

Don't be alarmed; it's just a rat.

Nothing like a Tide shampoo!

First Row

B. Martin
G. Matz
A. Maxey
J. Mills
S. Minnich
E. Minor
E. Morley

Second Row—

J. Moulse
W. Mumbert
B. Munson
E. Myers
B. Nagel
P. Nelson
S. Nelson

Third Row—

M. Neville
J. Obenshain
J. O'Neal
A. Ovrevik
B. Owens
P. Pack
A. Painter

Fourth Row—

H. Peer
E. Penee
D. Perkins
H. L. Peters
M. Phillips
G. Pingley
A. Pitsenbarger

First Row—

M. Plumb
B. Presson
S. Price
D. Pruet
M. Puller
E. Ragsdale
L. Rainey

Second Row—

M. Reger
G. Reed
N. Revercomb
H. Rhodes
F. Riley
R. Riley
R. Robertson

Third Row—

I. Sawyers
N. Seaman
A. Shelton
N. Showalter
N. Shroyer
C. Shufflebarger
A. B. Shuler

Fourth Row—

U. Shultz
O. Sibley
B. J. Silk
S. Simpkins
A. Smith
P. Snider
M. Snyder

And there I was . . . up fifteen thousand feet with no gas!

Hounchell hang-over.

First Row—

B. Sorenson
L. Stewart
H. Sullivan
S. Swartz
M. J. Sweeney
M. Taedter
D. Tarrant

Second Row—

B. Tennison
A. Thomas
B. Totten
F. Trevvett
N. Turley
S. Turner
E. Turner

Third Row—

B. Vavrek
M. Via
B. L. Walters
H. Watkins
J. Watkins
M. E. Wellons
R. Wells

Fourth Row—

J. Wheatley
C. White
M. F. Will
E. Williams
M. Wood
A. Younger
A. Zablotski

MEALTIME FOR JUNIORS

President

JO SWEET

Sophomore Class

Friends, memories, events—there are so many things that make a college year so personal, so many things which make us want to return. We had lost the bewilderment of freshmen, and now we had assumed the new role of sophomores with the task of acting as guiding lights. We realized this the first day we returned to campus and saw the poor freshmen wandering around the many buildings as we had done just a year before. We felt glad to be able to help our little sisters, for we remembered how much we needed our big sisters' aid.

The strangers of last year were now our fellow team mates. We had learned to work together in classes, clubs, programs—all the things which make up the college life. As we capped and gowned our sister class, the seniors, in the impressive ceremony in Wilson Auditorium, we really felt as if we now truly belonged to Madison. That night will always be one of our most cherished memories.

Then at long last, after months filled with the bustle of planning for the big event, it was "our day" once more. Shades of the armed forces! It was all over the campus. The hard work spent on Harrison Hall decorations really paid off. Our assembly speaker, ? , gave a most interesting speech on ? . Then there was the night of gaiety, fun, and laughter with the work and ideas of many a sophomore packed into our theme . We were sorry to see our day go so soon, but we had made the most of the varied talents of our classmates.

Then all too soon it was June and another wonderful milestone was in the past. Many a tear was shed as we saw our graduating sophomores leave our campus for the last time. However, they know that we wish them the best of success and happiness; they shall always be held close to our hearts and to the heart of their dear Alma Mater.

We give thanks to our president, Jo Sweet, and the splendid leadership she offered us, and to our sponsors, Dr. and Mrs. Poindexter, who were always there. Thanks to all of you marvelous people for making this year one of the most memorable for the class of '54.

J. Sweet, *President;* R. Grigg, *Treasurer;* J. King, *Sergeant-at-arms;* J. Tunison, *Reporter;* A. Hubbard, *Secretary;* N. Zirkle, *Vice-President.*

First Row—

R. Abbott
R. Abernathy
J. Agner
G. Arrington

Second Row—

E. Ashby
S. Barron
D. Bell
S. Bell

Third Row—

J. Berry
B. Bidgood
S. Bolton
D. Boone

Fourth Row—

M. Boyd
M. Boyer
B. Breeden
P. Broaddus

Fifth Row—

L. Brown
J. Browning
N. Bull
D. Burns

Sixth Row—

D. Campbell
C. Caricofe
E. Carroll
M. Chandler

Seventh Row—

M. Copeland
D. Cornwell
D. Crawford
S. Crawford

Eighth Row—

C. Crider
R. Crews
M. Cummins
P. Daniels

Oh, those eight o'clocks!

Offering Homage.

First Row—

A. Dassler
B. Deel
H. Davis
D. Depoy

Second Row—

A. Dickerson
R. Dixon
E. Dillon
S. Dovel

Third Row—

F. Dudley
D. Early
N. Earles
D. Earnshaw

Fourth Row—

R. Eaton
V. Faucette
S. English
M. Fincham

Fifth Row—

J. Finegan
B. Frame
M. Fisher
D. Frantz

Sixth Row—

M. Funk
M. Gallaway
B. Gallimore
N. Garber

Seventh Row—

C. Garth
P. Glover
M. Gillespie
D. Goddin

Eighth Row—

H. Good
N. Gordon
M. Goodrich
L. Gouldin

First Row—

B. Gresham
M. Greene
R. Grigg
M. Gunn

Second Row—

P. Hall
M. Harrell
C. Hastings
N. Hawkins

Third Row—

G. Hester
L. Hevener
G. Hinnman
M. Hockman

Fourth Row—

M. Hoffman
W. Holmes
J. Hosaflook
G. Howell

Fifth Row—

M. Hubbard
L. Huffer
R. Huffman
D. Hurst

Sixth Row—

M. Jefferson
B. Jenkins
G. Jennings
J. Jonas

Seventh Row—

J. Jones
M. Kegley
J. King
D. Kirtley

Eighth Row—

G. Knight
L. Koch
E. Kuball
R. Layman

Day students at home.

First Row—

M. Lear
M. Lewis
D. Logan
K. Long

Second Row—

F. Longest
N. Lowry
N. Lucy
B. Lynch

Third Row—

A. Lynn
C. Lyon
E. Marshall
J. Martin

Fourth Row—

C. Mason
E. Mawyer
A. McClure
J. McCormick

Fifth Row—

W. McDuffee
I. McGhee
J. Miller
M. Miller

Sixth Row—

O. Miller
H. Mitchell
N. Morris
L. Morrison

Seventh Row—

M. Morrison
F. Myers
E. Napier
P. Norwood

Eighth Row—

C. O'Brien
B. Olive
D. O'Neal
L. Parks

Two cokes comin' up!

Friday night pleasure

First Row—
G. Payne
F. Paynter
M. Peach
M. Pettyjohn

Second Row—
D. Poling
J. Porter
J. Powell
C. Prassel

Third Row—
R. Ralph
C. Rawls
R. Reinhart
J. Rice

Fourth Row—
S. Roberts
D. Rutherford
A. Sanderson
E. Self

Fifth Row—
D. Senn
J. Seward
E. Shanklin
B. Sharp

Sixth Row—
D. Sheffield
M. Shelburn
G. Shuford
M. Smith

Seventh Row—
S. Smith
A. Snead
E. Snedegar
J. Spence

Eighth Row—
S. Spratt
B. Staples
D. Stevenson
M. Stewart

Should've brought my dust rag!

First Row—

M. Stewart
D. Strole
J. Sutherland
J. Sweet

Second Row—

M. Taylor
J. Thompson
S. Thompson
L. Toms

Third Row—

W. Tomlinson
J. Tunison
B. Tyler
P. Tyler

Fourth Row—

D. Umberger
S. Walker
E. Walters
M. Wangler

Fifth Row—

F. Ward
H. Webber
B. White
R. Wilkes

Sixth Row—

E. Williams
N. Wingo
P. Woodson
J. Worth

Seventh Row—

I. Wright
J. Wright
N. Zirkle

GRADUATING SOPHOMORES

First Row—

M. Clynes
J. Coiner
D. Dunthorne
J. Durrette

Second Row—

B. Eanes
L. Edwards
A. Eide
B. Fisher

Third Row—

E. Frady
S. Jones
S. Newman
N. Newton

Fourth Row—

B. Raesly
P. Reiley
C. Rutledge
N. Shenk

Fifth Row—

D. Shepard
H. Shure
M. Tinkham
J. Wilhelmsen

Sixth Row—

J. Williams

May I have a green pill, please?

President

GLORIA TAYLOR

Freshman Class

This, the Freshman Class of 1955, has not always been the closely-knit organization that it is now. On a sixteenth of September, 1951, a group of eager girls, yet uncertain and timid, arrived on Madison's campus. After the pell-mell of the departure of parents, the job of unpacking, and the endless signing of cards, these girls began the more difficult job of settling down to a quite unaccustomed routine and adjusting to an equally unfamiliar environment.

The weeks that followed the bustle of the first few days were full of new things, new experiences, new faces. The beautiful campus, a never-ending source of admiration, became a maze of huge strange buildings to many a confused, lost soul. With the help of our "big sisters" the many rules and regulations were read and carefully learned from the freshman's "little helper," the *Handbook*. Then began the various and sundry teas, meetings, and extra activities that, besides the regular schedule of classes, filled the days that were hurrying by.

Never to be forgotten is the candlelight service of the Y.W.C.A. with everyone dressed in radiant white, repeating the pledge and, with tapers lit, ending in a uniting hymn.

In November we became officially a part of the Madison student body, when, in an impressive ceremony, we were pinned by upperclassmen with purple and gold ribbons—our colors.

Thanksgiving had come and gone before we knew it, and the short lapse of time between that vacation and the yuletide holidays was filled with the excitement of Christmas—presents, caroling, and those gay dorm parties.

Returning in the New Year, the students began preparing for the final exams. The last few hours were serious ones of concentrated study. One by one the crucial days passed, grades came out, and we realized that the exams weren't so bad, after all. Successful, we started the new semester with zest and zeal.

All through the year we had watched each class stage its big production—Class Night. Finally, when the time came for us to perform, there was much bustling activity—frantic script-committee meetings, tryouts, last-minute rehearsals, and then the big night. Hidden talent bloomed, and the show was "tops," when our class worked together to produce a successful Freshman Class Night.

Ever so quickly the months flew by as we completed our first year at Madison.

All the events and activities have been related, but nothing has been said thus far about the spirit that prevails here. From the first warm greetings to this very day, our upperclass sisters have helped us, encouraged us, spurred us on. Without them—their kindness, understanding, and friendship—we could not have succeeded as well. The feeling of being one family has permeated this entire campus, and from them, we have caught this wonderfully contagious spirit. Now we feel that we are a real part of Madison—*our* college.

First Row—J. Herrin, G. Taylor, F. Alls. *Second Row*—B. Kinny, N. Giles, R. Rogers.

First Row—
V. Alexander
G. Allen
J. Allen
V. Allen
F. Alls

Second Row—
V. Allston
J. Anthony
H. Armentrout
M. Austin
C. Bair

Third Row—
W. Baker
M. Bane
L. Barden
B. Barnette
J. Baugher

Fourth Row—
V. Baumberger
P. Beckworth
A. Belt
B. Bennett
J. Bentley

Fifth Row—
E. Bird
M. Blair
J. Booze
C. Bowles
M. Bowman

Sixth Row—
M. Bozard
J. Bozelle
J. Bradfield
B. Bradley
N. Branner

Seventh Row—
B. Breeden
V. Broaddus
D. Brown
B. Brumback
J. Bryant

Eighth Row—
B. Burkholder
B. Butler
G. Butler
A. Callahan
E. Campbell

Hallowe'en antics!

Tea Room tete-a-tete

First Row—
J. Carter
P. Casey

Second Row—
G. Caulk
M. Chapman

Third Row—
A. Clatterbuck
G. Clinton

Fourth Row—
M. Compton
B. Condon

Fifth Row—
N. Cruise
N. Cundiff

Sixth Row—
N. Davis
E. DeBaugh

Seventh Row—
G. Dodd
J. Dotson

Eighth Row—
J. Dygert
P. Eades

H. Cassedy
S. Castine
L. Cato

V. Christie
E. Christopher
G. Clark

C. Coakley
A. Cofer
M. Colvin

M. Covey
B. Crantz
B. Crist

B. Davis
J. Davis
M. Davis

J. Decker
B. Dickison
F. Dixon

L. Dudley
M. Dunn
J. Dybvad

F. Eames
V. Evans
P. Eyler

First Row—
P. Farmer
S. Feeman
J. Fetter
M. Fisher
N. Fleshman

Second Row—
A. Fletchall
C. Fockler
C. Ford
S. Foster
M. Fowle

Third Row—
A. Francis
I. Franklin
J. Freeman
M. Funkhouser
J. Gaetani

Fourth Row—
A. Galloway
P. Gartlan
N. Giles
J. Glover
R. Goeway

Fifth Row—
A. Grabill
M. Green
D. Grove
B. Gunning
M. Guyton

Sixth Row—
J. Gwaltney
J. Haddon
A. Harris
M. Harris
H. Harrison

Seventh Row—
M. Harrison
M. Hayes
L. Heatwole
J. Hefner
A. Henderson

Eighth Row—
C. Henderson
J. Herrin
R. Herron
M. Hewins
S. Higgins

How many slips do I have to sign to go down town?

Trabajo, trabajas, trabaja

First Row—
L. Hogge
B. Holland
J. Holst
J. Holt
M. Hough

Second Row—
S. Huffman
D. Hunter
C. Hutchins
M. Hutchison
J. Jacobs

Third Row—
C. Jacobson
E. Jefferson
L. Jeter
E. Jones
L. Jones

Fourth Row—
R. Kaplan
P. Keith
R. Kent
E. King
B. Kinney

Fifth Row—
K. Kipps
A. Kiracofe
J. Kiser
N. Kiser
M. Kline

Sixth Row—
M. LaFoon
E. Laing
M. Landes
M. Leake
M. Lebling

Seventh Row—
D. Leedy
J. Levinson
M. Lindsey
S. Long
H. Lowery

Eighth Row—
B. Lucas
S. McAllister
B. McClanahan
N. McClung
E. McConnell

First Row—
M. McCutcheon
P. McMullen

Second Row—
M. Marshall
F. Mason

Third Row—
D. Miller
B. Mitchell

Fourth Row—
N. Moss
C. Motley

Fifth Row—
S. Myers
J. Neff

Sixth Row—
H. Padgett
P. Pancoast

Seventh Row—
J. Peacock
J. Pease

Eighth Row—
N. Proctor
D. Prillaman

P. MacKenzie
M. Markey
A. Marshall
L. Mayberry
B. Mayo
B. Mays
B. Morgan
E. Morgan
L. Morris
J. Munford
B. Myers
M. Myers
L. Nuckols
M. Odom
A. Ott
I. Patton
E. Paxton
S. Payne
P. Phalen
J. Powell
J. Preble
A. Puffenberger
B. Rakes
M. Ramsey

I'll see you in my dreams . . . .

I got a date!

First Row—
P. Randall
N. Reid

Second Row—
B. Ritchie
R. Rogers

Third Year—
M. Sacra
C. Sanger

Fourth Row—
S. Schulz
B. Shafer

Fifth Row—
J. Simmons
B. Smith

Sixth Row—
E. Snyder
J. Spitler

Seventh Row—
S. Sublett
L. Suter

Eighth Row—
A. Taylor
G. Taylor

E. Reynolds
E. Reynolds
B. Richardson

L. Rose
R. Royster
C. Russell

A. Saville
J. Sawyer
S. Schubert

B. Shaw
R. Showalter
E. Shropshire

B. Smith
M. Smith
A. Smyth

A. Stephenson
N. St. John
L. Stuckert

G. Suttles
M. Sweitzer
B. Sykes

N. Teague
J. Teufal
G. Thacker

First Row—
W. Thacker
A. Thomas
A. Thomas
J. Thomas
M. Thomas

Second Row—
J. Thompson
E. Thornton
B. Tilman
L. Todd
J'N. Tompkins

Third Row—
A. Turley
A. Turner
P. Twyford
A. Vance
D. Vance

Fourth Row—
N. Vaughan
A. Viar
O. Wagner
L. Walters
E. Warren

Fifth Row—
S. Waterfield
A. Watkins
K. Watkins
I. Watson
M. Weade

Sixth Row—
A. Weaver
D. Wenger
J. White
C. Whitehead
M. Wilbarger

Seventh Row—
M. Williams
J. Wilson
V. Wiltshire
A. Wine
J. Wine

Eighth Row—
G. Wise
J. Wood
J. Wood
LaV. Wood
M. Woodford

Who borrowed my pink sweater?

A. Woodson

E. Wright

A. Young

JACKSON HALL, FRESHMAN DORM

ONE OF MADISON'S ELECTIVES

Administration

To Madison Students, Faculty, and Staff:

I am glad to have the opportunity extended by THE SCHOOLMA'AM to address a few special remarks to the students, faculty, and staff of Madison College.

It has been a stimulating and challenging experience for me to have been associated during the past few years with the fine young people in the student body of Madison College. The cordial, friendly spirit of fellowship among the students, faculty, and administrative officers has long been recognized as one of Madison's greatest assets. I sincerely believe that this recognition is deserved. Also, I take a justifiable pride in the good citizenship record and the splendid co-operation which are characteristic of the students enrolled at Madison. As President of the College, I am grateful and appreciative for the type of leadership on our campus which is largely responsible for these conditions.

In this message I wish also to express my sincere appreciation for the loyal and outstanding leadership and co-operation of the Senior Class. As alumnae and alumni, I hope that you will look back upon your years here as pleasant and profitable experiences in preparing you for your future lifework. I also hope that you will maintain a strong and friendly interest in your Alma Mater and that you will continue to support Madison College in every way possible. Each member of the Class of 1952 has my heartiest congratulations and best wishes for future happiness and success.

It is my sincere hope that those of you who are enrolled in the junior, sophomore, and freshman classes will continue at Madison until graduation. To those of you who expect to return next year, I wish to say that I look forward to the opportunity of working and associating more closely with you as you assume greater obligations in carrying out your increasing responsibilities as students at Madison College.

In conclusion; I wish also to express my sincere appreciation for the co-operation and loyal support extended to me by the members of the staff and faculty of the College.

Sincerely yours,
G. TYLER MILLER, *President*

Informal chat

The Millers at home

PRESIDENT C. TYLER MILLER

SAMUEL PAGE DUKE, AB., A.M., LL.D.
President of Madison College 1919-1949
President Emeritus

WALTER J. GIFFORD
Dean of the College

HOPE V. MILLER
Dean of Women

DOROTHY S. GARBER
Dean of Freshmen

We Are The Deans

You have had four years of exposure to our personalities.

In our offices we compose soothing responses to bewildered students and to the public-at-large. However, we show signs of irritation if students are late in returning from holidays, or if the public-at-large is responsible for their missing classes.

We dart out of our buildings to committee meetings early in the morning and late at night. Some of us jump into our cars and appear in another part of the state before you get to your ten o'clock class.

We are immensely interested in what you have learned while here at Madison, but we are more interested in the kind of a person you become after you leave the campus. We, the deans, wish you luck!

PERCY H. WARREN
Dean of the Summer Session

Faculty

HELEN FRANK
Registrar
Associate Professor of Business Education

HOWARD K. GIBBONS
Business Manager

SUE RAINE
Dietitian

DR. RICHARD Q. PENICK
School Physician

ALIMAE AIKEN
Professor of Art

GLADA WALKER
Associate Professor of Art

FRANCES GROVE
Assistant Professor of Art

PERCY H. WARREN
Professor of Biology

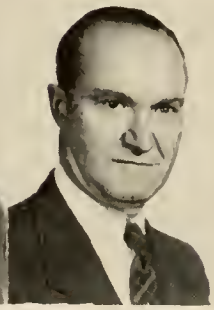

AMOS M. SHOWALTER
Professor of Biology

STEPHEN J. BOUSKEY
Associate Professor of Biology

EDWIN D. MILLER
Associate Professor of Biology

MURL C. SHAWVER
Associate Professor of Biology

STEPHEN J. TURILLE
Professor of Business Education

LONDON A. SANDERS
Professor of Business Education

MARY M. BRADY
Associate Professor of Business Education

MONA L. COFFMAN
Assistant Professor of Business Education

RUTH RUCKER
Assistant Professor of Business Education

WILBERT CHAPPELL
Professor of Chemistry

Who? Me?

RAYMOND D. COOL
Professor of Chemistry

BENJAMIN W. PARTLOW
Associate Professor of Chemistry

WALTER J. GIFFORD
Dean of the College
Professor of Education

KATHERINE M. ANTHONY
Professor of Education

PAUL HOUNCHELL
Professor of Education

RAYMOND J. POINDEXTER
Associate Professor of Education

CLARENCE R. HAMRICK
Associate Professor of Education

MARY L. SEEGER
Associate Professor of Education

CHARLES G. CALDWELL
Assistant Professor of Education

CHARLES H. HUFFMAN
Professor of English

MARY E. LATIMER
Professor of Speech Education

MARIE LOUISE BOJE
Associate Professor of English

JAY L. CURTIS
Associate Professor of English

MARGARET V. HOFMAN
Associate Professor of English

BESSIE RICHARDSON
Associate Professor of English

RALPH LAHAIE
Assistant Professor of English
Director of Speech and Hearing Clinic

THOMAS LEIGH
Assistant Professor of English

MARGARETE WOELFEL
Professor of French

Between classes

Faculty

JOHN A. SAWHILL
Professor of Latin and German

FERNANDO Q. MARTINEZ
Professor of Spanish

RAUS M. HANSON
Professor of Geography

CAROLINE B. SINCLAIR
Professor of Physical Education

LUELLEN B. HEWETT
Associate Professor of Physical Education

DOROTHY L. SAVAGE
Associate Professor of Physical Education

BETTY HARTMAN
Assistant Professor of Physical Education

ADELE C. ULRICH
Assistant Professor of Physical Education

MARY K. BEYRER
Assistant Professor of Physical Education

JOHN N. McILWRAITH
Professor of History and Social Science

OTTO F. FREDERIKSON
Professor of History and Social Science

MARY A. JACKSON
Associate Professor of History and Social Science

GLENN C. SMITH
Associate Professor of History and Social Science

RAYMOND C. DINGLEDINE
Associate Professor of History and Social Science

BERNICE R. VARNER
Professor of Home Economics

ANNE HARDESTY
Associate Professor of Home Economics

ELIZABETH G. PATTERSON
Associate Professor of Home Economics

M. JEANNETTE LOCKARD
Assistant Professor of Home Economics

That long five minutes before dinner

MARTHA SIEG
Associate Professor of Home Economics

JOE W. KRAUS
Librarian
Professor of Library Science

FERNE HOOVER
Assistant Librarian
Assistant Professor of Library Science

RUBY ETHEL CUNDIFF
Professor of Library Science

LETA SHOWALTER
Assistant Librarian

J. EMMERT IKENBERRY
Profesor of Mathematics

GLENN GILDERSLEEVE
Professor of Music

EDGAR J. ANDERSON
Associate Professor of Music

GEORGE R. HICKS
Associate Professor of Music

CLIFFORD T. MARSHALL
Associate Professor of Music

LOWELL M. WATKINS
Assistant Professor of Music

ELIZABETH J. HARRIS
Assistant Professor of Music

EDNA T. SHAEFFER
Associate Professor of Music

GERTRUD BURAU
Assistant Professor of Music

HAZEL W. GILDERSLEEVE
Assistant Professor of Music

EDYTHE SCHNEIDER
Assistant Professor of Music

M. A. PITTMAN
Professor of Physics

JOHN C. WELLS
Associate Professor of Physics

Mr. Hanson predicts forty days rain.

Faculty

CLYDE P. SHORTS
Professor of Psychology

REV. WARD McCABE
Associate Professor of Bible

ALFRED K. EAGLE
Professor of Guidance Director of Student Guidance and Personnel

RICHARD C. HAYDON
Co-ordinator of In-Service Teacher Education

MAURICE H. BELL
Superintendent of City Schools

ELSIE H. WIGLEY
Supervisor of Kindergarten

EVELYN WATKINS
Supervisor of First Grade

RUTH COOPER
Supervisor of Second Grade

BERNICE BUSH
Supervisor of Fourth Grade

LYDIA MEEKS
Supervisor of Fifth Grade

ANGELA REEKE
Supervisor of Junior High School

ROSALIND TRENT
Supervisor of Junior High School

VIOLETTA D. RYAN
Supervisor of Junior High School

SALLIE BLOSSER
Supervisor of High School

SARAH ANDERSON
Supervisor of Home Economics

MARYJANE BLIZZARD
Supervisor of Home Economics

GRACE HERR
Supervisor of Business Education

KATHERINE SIEG
Supervisor of High School

Dr. Gellert, our visiting professor

O. MARGARETTA COFFMAN
Supervisor of High School

BESSIE LENNOX
Director of Dormitories

LUNA BAKER
Social Director of Logan Hall

ANNA B. BEASLEY
Social Director of Spotswood Hall

ELIZABETH CURTIS
Social Director

AGNES DINGLEDINE
Social Director of Sprinkle House

POLLY W. HALL
Social Director of Ashby Hall

PEARL S. HOOVER
Social Director of Jackson Hall

RUTH S. HUDSON
Social Director of Senior Hall

ANNE B. LINCOLN
Social Director

MARY L. STEVENS
Social Director of Junior Hall

AGNES DERRICK
Social Director of Sheldon Hall

ELEANOR MATTHEWS
Social Director of Lincoln House

ALMA R. FLICK
Secretary to the President

CAROLYN CARICOFE
Assistant Secretary to the President

RUTH ROCHE
Assistant Secretary to the President

THELMA K. BRANCH
Secretary to the Dean of the College

REBA PHALEN
Secretary to the Dean of Women

Mr. Eagle cleans house.

Faculty

AILEE L. GOCHENOUR
Secretary to the Dean of the Summer School

ELIZABETH R. ANDERSON
Assistant to the Business Manager

BESS T. HAMAKER
Assistant to the Business Manager

DORRIS McELYEA
Assistant to the Business Manager

ALICE WILFONG
Assistant to the Business Manager

JEAN COPPER
Assistant Dietitian

LILLIAN JEFFERSON
Secretary to the Home Economics Department

ADELE GOOD
Secretary to the Library Science Department

PEGGY BIRD
Secretary, Regional Film Library

JANET SNIDER
Secretary to the Librarian

PAULINE C. LONG
Secretary to the Registrar

GERTRUDE KOONTZ
Secretary to the Registrar

MARY JANE LIPPS
Secretary to the Directors of Elementary and Secondary Training Schools

JUANITA FISHBACK
Manager of the Tea Room

ANNIE L. GARNETT
Stationery Store Manager

HOWARD ROLSTON
Postmaster

MARIE THOMPSON
Nurse

EDITH SHILLING
Nurse

Aaahhhhh! Aaahhhhh!

MIDWINTER CONVOCATION

Organizations

President
BETTY HINER

Student Government

The Student Council began its year of varied activity by journeying to the college camp, where plans for the coming year were discussed and formulated. We returned to campus full of enthusiasm and ready for work. After the freshmen were settled in their new homes, *Handbook* classes were conducted to teach the why's and wherefore's of campus living. The Freshman Talent Show, which was held on the first Monday night, provided much entertainment as well as a means of becoming better acquainted with many of our new students.

On November 7, was the inspiring Old Girl-New Girl Ceremony, during which our president, Betty Hiner, explained the entire system of the Student Government Association. This was followed by the pinning of purple and gold ribbons on the freshmen, officially making them members of the student body.

A cabaret dance was given on November 10, sponsored jointly by the Student Government Association and the Social Committee. The Southernaires presided over the band stand in a setting consisting of window drops with a coke bar from which refreshments were served.

Student Government is evident in every phase of college life, and each member of the student body is a vital part of its operation. Under the capable leadership of Betty Hiner and the Council, this year has indeed been a most profitable and inspiring one for all.

Our sincere appreciation is extended to Mrs. Hope V. Miller, Miss Mary Louise Seeger, Miss Anne Hardesty, Mrs. Dorothy S. Garber, and Mr. Benjamin Partlow for their able advice and counsel.

First Row—P. King, A. Colonna, B. Hiner, B. Duke, N. McMillan, L. Miller.

Second Row—B. Luck, B. Culpepper, J. Rice, N. Proctor, J. Fleshman, G. Matz, M. Criss, G. Pingley, M. Boyer, S. Bell, P. Casey.

The Honor Council

Chairman
HIWANA CUPP

A direct descendant of the Student Government Association is the Honor System. Much younger than its long-established ancestor, this system was founded in 1945, because of the desire of students and faculty alike to foster high ideals of personal integrity and self-reliance on the campus of Madison College.

During the opening days of the session, our work became more vitally important with the arrival of each new student. Slowly but thoroughly introduced into the system, the class of '55 soon added invaluable support through the blending of their individual moral principles with those already established as a truly coveted heritage among the upperclassmen. President G. Tyler Miller greeted the returning sophomores, juniors, and seniors, and he discussed with them the responsibility and privilege of living under such a system. He emphasized its importance in preparation for our future lives as citizens in a democratic country.

The Council, which is a representative body of the students, was set up to supervise the execution of the Honor System, and during 1951-52, effected several constitutional changes, including the initiation of an Honor System into the summer session of the college. A study group was organized and spent many hours in perusing the constitution of other colleges and universities in the Old Dominion. Indispensable to the Council this year in all of these undertakings have been the advice and guidance of Mrs. Mary Armentrout Jackson, Dr. Raymond C. Dingledine, and Mr. Percy H. Warren, who served so faithfully and willingly in the capacity of advisers.

First Row—R. Maier, C. Copley, H. Cupp, L. Warren, B. Crosby.

Second Row—S. Roberts, I. McGee, E. Wright, J. Baldwin, D. Boyer, J. Kent, A. Younger, S. Crawford.

Social Committee

"Just sugar, thank you."

"My, but these little sandwiches are good."

These are bits of conversation that could be overheard at the Major Organization's Tea one afternoon in early October. Amid the chatter, one could hear the tinkling of cups and the laughter of many young women. One could see among the guests some young ladies dressed in attractive formals, pouring the tea and passing trays of tiny sandwiches. Most of these girls were members of the Social Committee, which was responsible for the planning and carrying-out of the tea.

The main function of this committee on campus is the promotion of social activities. These activities include Opening Dance, May Day Dance, Senior Dance, and Garden Party. It is composed of fifteen girls who must always be ready and willing to assume many varied duties. The adviser of this group is Mrs. Hope V. Miller, Dean of Women.

Chairman
MARY BETH KNOX

The one aim of this committee is to co-operate with the other organizations on campus and to help make each social affair a successful one. The greatest thrill for any of us is to hear someone say, "We had a wonderful time!"

First Row—M. Galloway, D. Poling, V. Saunders, J. Johnson, M. Early, M. Fisher.

Second Row—J. Coster, J. Bisese, S. Thompson, M. Cox, J. Hobson, E. Fitzhugh.

Chairman
PEGGY TURNER JOHNSON

Standards Committee

Can we cut campus? When do we wear jeans? What were those dance rules again? These are just a few of the many questions decided upon and regulated by Peggy Turner Johnson, chairman of Standards, and her committee members. Just as the name implies, this Committee has as its aim to promote the very highest standards of social conduct and appearance on our campus; and while its job is a never-ending one, it is carried out most efficiently at all times through the guidance and supervision of the members of the Committee.

During the school year, the varied activities given careful direction and helpful assistance by Standards include the President's Reception, the Freshman Tea, May Day Dance, and the Graduation Dance.

The Committee has provided a section of the *Handbook* devoted to dance rules, dining hall etiquette, campus behavior, proper dress for different occasions, and assembly conduct. This section of recommended procedures to follow and helpful suggestions for all phases of campus living was printed for the convenience of every student so that good social conduct might permeate every activity in which she participates.

The duty as well as desire of every individual student is to contribute to the wholesome attitude and healthful spirit of living for which our campus is known. Standing by always as a reminder and counsellor will be the Standards Committee.

First Row F. Pettyjohn, B. Crosby, G. Johnson, H. Watkins.

Second Row—J. Thompson, M. Miller, B. Staples, N. Walker, M. Groseclose, L. Jefferson.

J. Claxton, M. Groseclose, D. Miller, R. Bruce.

Handbook Staff

We, the *Handbook* Staff, toiled while others played to compile that little book you carry with you every day to keep from getting into trouble.

First Row—B. Holland, J. Jones, H. Peer, J. Holst, P. Weyant, *Assistant Head Usher;* J. Bentley, *Head Usher;* F. Pettyjohn, *Secretary-Treasurer;* N. Mays, J. Barnes, J. Gatling, J. King.

Second Row—B. Lucas, B. Pence, J. King, C. Lautenschlager, N. Reyercomb, A. Shelton, J. Carter, L. Grubb, A. Anderson, M. Marshall, J. Williams.

Ushers

Every time you present your lyceum ticket in Wilson Auditorium that question, "Where do you wish to sit?" comes from one of us.

We have received our training and suggestions for ushering from Mr. Marshall and our head usher, Joan Bentley.

Junior Marshals

Leading every formal procession are we, the Junior Marshals, who are appointed by our class officers, headed by Sylvia Simpkins, and advised by Mr. Shorts.

First Row—C. Kyle, I. Ashley, S. Hudgins, M. Gordon, J. Bisese, B. Presson, S. Barger.
Second Row—R. Wells, P. Bell, G. Johnson, J. Johnson, H. Peer, B. Munson.
Center front—S. Simpkins, *Head Marshal.*

Recreation Council

Did you want new records for your rec room? Did you want to have a square dance? Did you want new cards for that bridge game? All you had to do was call Logan 1840 and ask for Shirley Rotella Preston, chairman of the Recreation Council; and we were at your service.

First Row—M. Early, L. Rainey, R. Greene, C. Rawls, D. Harris, M. Kelly.
Second Row—J. Thompson, J. Williams, *Treasurer;* C. Korn, *Secretary;* S. Preston, *President;* J. Hosely, *Vice-President;* P. Bell.
Third Row—E. Bruce, J. Durrette, A. Hutcheson, A. Reed, W. Holmes, A. Dickerson, B. Graves, S. Downs, I. McGhee.

President
CHARLES WYNES

Men's Student Government Organization

We men have our own student government organization to help us, outnumbered as we are, to find our place in what appears to be a women's world. For purposes of student government, promotion of student-faculty relations, acting as an intermediary between the administration and the men students, and promoting the general goodwill and welfare of the college and student body, the Men's Student Government Organization is the most vital men's organization on campus.

Because of Selective Service, the recall of some reservists to the armed forces, and a flurry of enlistments, our number is cut to only a little over half of what it was a year ago.

We have our own complete system of self-government administered through the Student Council, made up of the officers, and the Student Court, which is composed of representatives elected from each class. Any breach of college rules, traditions, and social etiquette, as well as problems or ideas which the men want to bring up, are handled through this organization.

A standing athletic committee has the full responsibility for all sports activities, such as basketball, baseball, and football, in which the men engage. To plan for all other activities, we have a standing activities committee.

At our traditional smoker this year we entertained ourselves and the men faculty members. Songs that could be heard across campus, smoke drifting up

First Row—K. Fritz, H. Jeavons, W. Garber, R. Waggy, H. Rhodes, C. Wynes, A. Keller, D. Earman, L. Zirkle, D. Litten.
Second Row—W. Shiflet, Jr., R. Edwards, J. Fifer, T. Long, F. Mason, W. Mumbert, R. Johnston, E. Crider, R. Padgett, J. Hetzel.
Third Row—J. Baugher, E. Morris, W. Baker, H. Showalter, E. McConnell, F. Dudley, S. Dovel, W. Holmes, L. Harper, D. Logan, J. Vance.
Fourth Row—R. Devier, P. Logan, B. Crantz, C. Caricote, T. Knight, J. Hostetter, Jr., B. Bowman, B. Wicks, R. Eaton, R. McDormett, D. Depoy.

to the third floor of Senior, comedy skits that set everyone to howling, plenty of refreshments and smokes—all these and the other things which we dare not mention helped to make our smoker what only a stag party can be.

With Charles Wynes capably out front as president and Dr. Poindexter giving helpful advice and suggestions, the Men's Student Government Organization helped us to find our own place in this small woman's world."

Our co-eds take it easy.

R. WAGGY ..... *Corresponding Secretary*
B. BOWMAN ..... *Vice-President*
C. WYNES ..... *President*
H. JEAVONS ..... *Recording Secretary*
D. LITTEN ..... *Treasurer*

Editor-in-chief
KAK CHAUNCEY

The Breeze

Varied conversations are heard in *The Breeze* room any Thursday night– deadline night when *The Breeze* must be made ready to send to McClure Printing Company in Staunton. This is the night when *The Breeze* is made up in its final form and sent to the printer on a dummy sheet. It is the time when all editors and staffers nearly lose their minds, but it is also that time most loved by all having printer's ink in their blood!

Amid shouts and cries for copy, Homer Lynn Peters can be heard calling for a late story or trying to persuade a busy typist to rush over to *The Breeze* room for a short time. In another part of the room Bobbie Hurdle and Mary Hootman are racking their brains for new and different leads to stories. June Tunison and Nora Dillon sit tearing their hair while eaking out headlines which will fit into that precious little space as well as catch the reader's eye. In another corner sits Barbara Vavrek, who is "sweating it out"! "Gotta fill that hole"—"gotta fill that hole" or on some occasions—"What can we take out? We'll all be shot if we don't get this article in!"

"Kak" Chauncey, editor, makes her headquarters at the editor's desk from which she may be heard saying:

"Get Hiner on the phone—we want *facts!*"

"Come on, kids, let's beat that deadline tonight."

Later:

"Let's just *try* to make the deadline tonight."

10:15:

"Please hurry—maybe we can make it by 10:35."

10:35:

"Well, maybe we can finish by 11 o'clock—why can't those stories get in on time? How's it coming? Finish typing caption number one. How many holes to fill, Barbara? Homer, guess you'd better fix the envelope to McClure's before you go. Where *are* those cuts? If they are as late as 2 a.m. again, we'll have a paper with no pictures!"

EDITORIAL STAFF
First Row—R. Bruce, B. Hurdle, M. Hootman.
Second Row—B. Vavrek, H. Peter, S. Downs, J. Tunison.

FEATURE STAFF
First Row—A. Mannos, B. Carlton, D. Burch.
Second Row—S. Castine, J. King.

11:45:

"Turn off that light, will you please? I'll get this one. Whew, another Thursday night gone! Let's keep our fingers crossed so that everything will go well at the printer's! We don't want another week such as the one when the cuts didn't arrive in Staunton until 12:55 p.m. on Friday; this kept the presses from rolling until 2 p.m. Poor "Doc" (head printer) was frantic, what with the paper's having to be off the presses and ready by 3 p.m. Having no cuts was not enough—the presses had to break down and then the folding machine became temperamental! But that is all in a day's work; the papers did come out—*The Breeze* met its deadline!"

You've just read the happenings of a typical night in *The Breeze* room. Now for other important facts.

Since December 2, 1922, *The Breeze* has attempted to accurately and effectively reflect student opinion at Madison. At the Associated Press Conference in Pittsburgh last fall, Homer Peters and Barbara Vavrek learned that *The Breeze* has a great deal more freedom of the press than most college newspapers. Any censuring of *The Breeze* comes directly from the editors and *not* from members of the administration. We are justly proud of this record.

A description of *The Breeze* would not be complete without mentioning Mr. Bob Riley, photographer, and, of course, Dr. Glenn Smith, our adviser. Besides giving helpful and understanding advice, Dr. Smith and Mrs. Smith provide us with "treats", outings, and home-cooked meals.

In April *Breeze Day* was celebrated bringing Pulitzer Prize winner and Editor of the *Richmond Times-Dispatch*, Virginius Dabney, to the college as a Wednesday Assembly speaker. In keeping with tradition the officials of the staff had Mr. Dabney as their luncheon guest in the Tea Room.

Mr. Dabney's presence was a fitting climax to a fruitful year of hard work and fun.

Business Manager
JEAN SAVILLE

NEWS STAFF
First Row—J. Gatling, J. Bryant, B. Foster, L. Dillon.
Second Row—A. Galloway, H. Peer, J. Pease, B. Smith.

BUSINESS STAFF
First Row—B. Tyler, M. Huddleston, E. Brooking.
Second Row—J. Johnson, C. Hastings.

Editor-in-Chief
BARBARA STRIKER

Schoolma'am

Another year, another SCHOOLMA'AM! In case you are prone to take that last statement for granted, we want to remind you that it wasn't easy.

The whole story started back in the summer when Striker exploited all the originality she could muster to plan the 1952 SCHOOLMA'AM. Upon her arrival at school in September, wheels began to turn and summer plans became action.

Ann Thomas and Alice Ovrevik grabbed pencil and paper to create that wiry little creature you see running all over the book.

Next came the job of getting organizations to sign contracts. "Why don't they hand them in?" cried Nancy McMillan and Helen Dellinger. The staff suggested that the police department be called or bloodhounds be sent on their trail, but the method of simply tracking each one down in his room proved to be the most practical.

Picture-taking soon took first place on the headache list. Helen Watkins worked out a beautiful schedule, but no one wanted to follow it. Then there was the case of an unidentified girl in a group of fifty. We tore our hair for three days and finally decided she must have been a passer-by and cropped her out of the picture. Of course, we won't mention that word *proofs* because this writer has run out of aspirin to relieve the pain.

Margaret Early and Nette Mills deserve a word for the endless hours they spent to produce a faculty section in which all members were properly tagged and placed

First Row—A. Shuler, A. Thomas.
Second Row—A. Ovrevik, B. Watkins.

J. Rice, A. Painter, B. Culpeper, J. Doughty.

G. Shaver, E. Ragsdale, J. Gallup.

Our photographer, Bob Riley.

Jane Moulse is the brave girl who tackled the feature section and miraculously came up with a "different" one.

As usual, all sorts of write-ups were turned in, but Ann Painter, aided by Miss Hoffman and Hiwanna Cupp, managed to turn them into what we hope you will find interesting copy.

The gruesome job of Senior Statistics and Student Directory was thrust upon Jean McCormick. She threatened to give up a thousand times but finally finished the job with only one souvenir of gray hair.

The entire Class Editors' staff is prepared to compete in dominoes with any student on campus after the valuable experience they received from arranging the class pictures. Their diligent efforts should put them in a position to put any domino champion to shame.

Struggling to meet a sports deadline, when athletic contests had only begun, gave Jackie Brooks something to scream about. With the aid of some magic, which only Jackie could concoct, a sports section was born to end all sports sections.

On the other side of the fence but working constantly along side the editorial staff were Lorene Purcell and a few of those other unusual people who are gifted with "business sense."

Even after so many cries of "Oh, no!!" from Anna Belle Shuler, she managed to bear up under all those jobs a hard-hearted business manager could find for her to do.

Shoe leather wore thin for Emily Ragsdale and Jean Doughty as they and other faithful few walked

Business Manager,
LORENE PURCELL

H. Dellinger, J. Brooks, M. Early, N. McMillan, J. Moulse.

B. R. Bond, M. J. Kelly, J. Dedrick, E. Williams.

miles and hounded the businessmen for days to scrape together a few more dollars to make this yearbook possible.

Gloria Shaver should be able to give the world's champion typist a run for his money after all the "practice" she got typing copy. Then, too, she has stains of mimeograph ink that will probably remain permanently.

Five-dollar bills are awfully hard to get, but Jackie Gallup didn't know that until it became her job to extract them from the students and faculty members.

While you students were studying for exams, Purcell had her business staff pound typewriters in the SCHOOLMA'AM room. As a last resort, they even undertook the mimeographing of five-dollar bills!

From all this chaos, fun, and hard work emerged a yearbook. The rest of the staff is too numerous to mention here, but everyone—freshmen, sophomores, juniors, and seniors, did his bit to make a lot. Even Pall Malls and "cokes" played a part. We tried to give you a book with a "different look." Here's hoping you enjoy reading the 1952 SCHOOLMA'AM as much as we did putting it together.

First Row—J. Hefner, B. Myers, J. Neff.
Second Row—N. Procter, J. Fleshman, E. Wright.

Sesame Club

President,
ANN CALLENDAR

If you have ever looked into the day-student rooms in Harrison Hall, you have found about forty girls making themselves perfectly at home.

Day Student chaos can be aptly compared with Jo Ney's store on a Saturday afternoon—piano being banged on, lockers being slammed, food being munched, bridge versus canasta, and some poor soul trying to study.

The Sesame Club is our organization. Its purpose is to draw its members into a closer relationship with the students, faculty, and activities of the college.

Among our activities this year, we had an initiaton party, sponsored a Friday Chapel program, and presented the Harrisonburg High School Band in a Wednesday assembly program. Ann Callendar, our president, has led us through a very satisfactory year.

First Row—S. Heatwole, H. Lowry, N. Garber, R. Layman, N. Showalter, A. Mauzy, M. Chandler.
Second Row—J. Bowman, B. Shank, *Secretary;* J. Corbin, *Treasurer;* A. Callendar, *President;* M. Jackson, *Vice-President;* N. Zirkle, *Reporter;* G. Tutwiler.
Third Row—M. Gordon, M. D. Kline, S. Huffman, C. Senger, J. Neff, D. Wenger, J. Bentley, L. Heatwole, L. Suter.

President
MARILYN MILLER

Y. W. C. A.

What does the YWCA mean to you? That is a question to which we Madison Campusonites can give many answers, but what the "Y" really means to each of us is something so personal that it is difficult to put into words. It was at such meaningful occasions as the Candlelight Service and the Christmas pageant or the services of Religious Emphasis Week that we experienced to a great degree this feeling of belonging to the "Y." Of course, not only does the organization stress spiritual values, but there are also the recreational and entertainment values which we derive from such events as the birthday parties, Hallowe'en, and the Kid parties, not to mention Singspiration every Saturday night. You see, the "Y" plays an important part in each student's life on our campus.

The YWCA at Madison has advanced much since its beginning, until today it is a member of the National Student Council, the National Intercollegiate Christian Council, and the World Student Christian Federation.

On our campus each student is asked to become a member, while the YWCA Cabinet is made up of representatives from each of the classes. The Cabinet in turn is composed of four commissions which are Christian Faith and Heritage, Personal and Campus Affairs, World Relatedness, and Social Responsibility.

The Christian Faith and Heritage Commission takes care of our religious services such as Friday Chapel and Sunday Vespers. World Relatedness, as the name indicates, deals with world service, conferences, and study groups. This Commission endeavors to work with the International Relations Club to a great extent. The Personal and Campus Commission takes in a large territory as this includes social activities, office work, art and publicity. Social Responsibility deals with community service such as the Kid Party at Christmas and other Community undertakings. A Cabinet Member is Chairman of each of these commissions, and other Cabinet Members have charge of activities under them.

The first actual glimpse the incoming freshmen

First Row Miss Burau, E. Shuler, Mrs. Partlow, Mr. Partlow, Mrs. Dingledine.
Second Row—M. Miller, B. G. Ramsey, M. Snowden.

P. Armsworthy, N. Rennie, L. Jefferson, N. Zirkle.

First Row—S. Simpkins, G. Matz, S. Weddle, M. Snyder.
Second Row—M. Plumb, J. Cocke, J. Thompson, M. Miller. E. Woolfolk.

First Row—B. G. Ramsey, M. Reger, B. L. Walters, M. Boyer, F. Pettyjohn, M. Holland.

and new students had of the "Y" was the first day they arrived, when the friendly girls in white greeted them. They began to feel that they belonged too, and this feeling was definitely evident at the Big Sister-Little Sister party. Then closely following this was the official initiation of all new members at the very impressive Candlelight Service. Activities then came in scores for the remainder of the year which meant so much to each of us.

Yes, the "Y" was very important to all of us and will continue to merit our support. Without it much would be taken from life at Madison. The "Y" needed us and we needed the "Y", and through our common goals we continued to strive to give to each other that spirit of meaningfulness so vital to a resident at Madison.

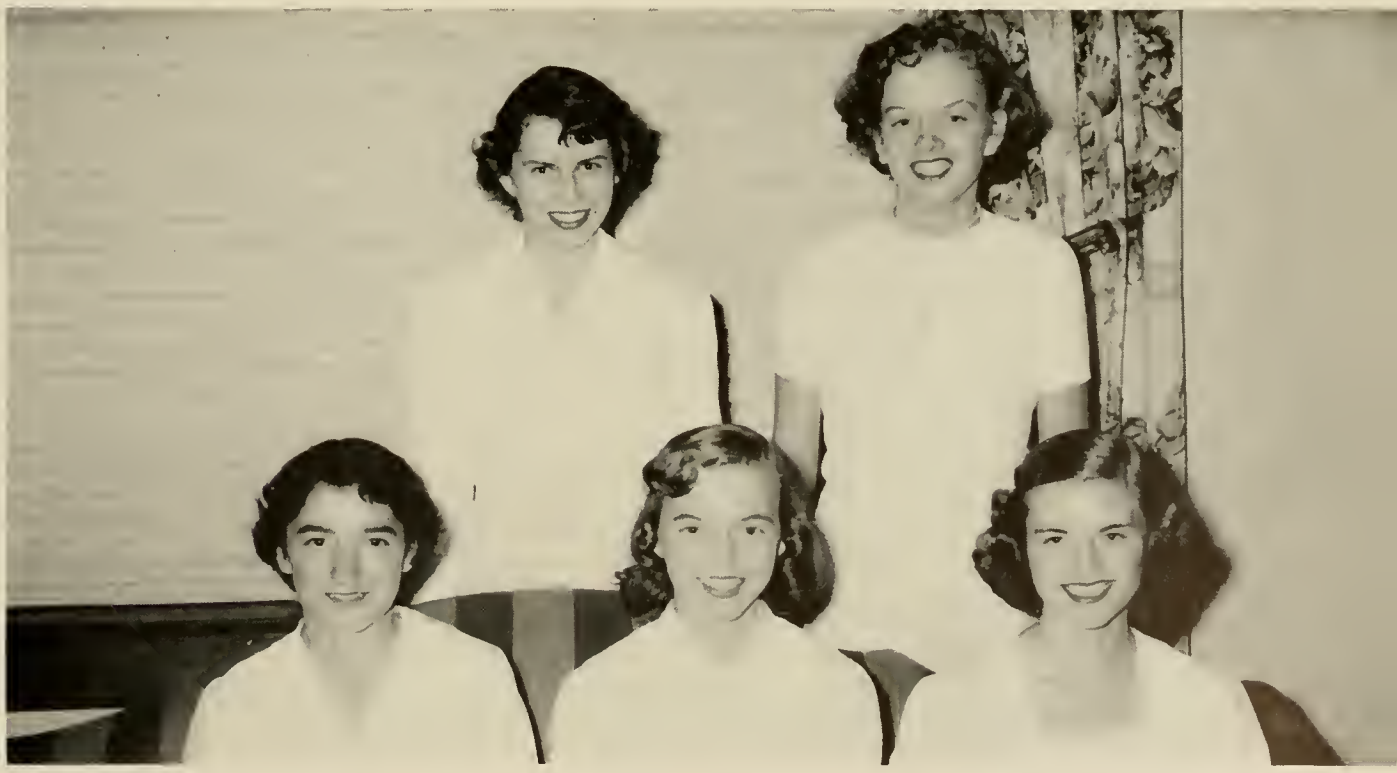

First Row—E. Long, L. Jefferson, J. Warren.

Second Row—J. Dybvad, J. Pease.

First Row—W. Holmes, E. McConnell, S. Price, H. Showalter, L. Harper, R. Padgett.
Second Row—C. Wynes, B. Bowman, R. Waggy, W. Mumbert, E. Crider, D. Logan.
Third Row—C. Caricofe, D. Earman, T. Knight, H. Jeavons, P. Logan, D. Boyer.

Y. M. C. A.

As members of the Y. M. C. A. we have taken part in various religious activities on campus, such as Friday chapel, vesper services, and the Christmas pageant. Dick Boyer and our other officers, as well as our sponsors, Mr. Boeskey and Mr. Shorts, have promoted Christian fellowship among our group.

Scribblers

Chief Scribe...
Irene Sawyers
Marie Louise Baje
Jay L. Curtis
Margaret V. Hoffman
Herbert Huffman
Ralph V. Lahaie
Mary E. Latimer
Thomas W. Leigh
Bessie E. Richardson
Leland Schubert
Hiwana Cupp
Sonia Darson
Dana Frantz
Carole O'Brien
Coni O'Leary
Ann Painter
Jo Rice
Elizabeth Shanklin
Mary Jo Sweeney
Mary V. Warren

Co-Presidents

JO HOBSON, ART KELLER

Canterbury Club

This Episcopal organization offers to the students of Madison College a better understanding of the faith and practices of the Episcopal Church.

The week end before school opened, several of the Canterbury Club members met at the rectory to formulate plans for the coming year. We were ably assisted by our co-presidents, Jo Hobson and Art Keller, and our helpful minister, Mr. Ward McCabe, and his wife. Lynn, a new edition to the McCabe family, also added her voice to the discussions. At this meeting, after much hair-tearing and many discarded sheets of paper, we published the first edition of "The Canterbury Tales."

Each Sunday night we gathered for snack suppers and held discussions on Israel, Korea, and other countries and how we could help the people there. In addition to these informal gatherings we also held supper meetings on the second Wednesday of every month, at which time we discussed questions which confront us every day. The fellowship and fun of these supper meetings have added much to our life here on campus.

Many activities have been undertaken by our club this year. For instance, one Sunday we gathered after dinner, piled into cars and went to Massanutten Caverns, where we entertained the members of the Washington and Lee Canterbury Club; and later on in the year we held a joint meeting with the University of Virginia. Another Sunday was spent at Blue Ridge School near Charlottesville.

One of the highlights of the year at our Sunday evening meetings was talks given by ministers of various faiths. This helped us to better understand other religions and how they serve the world. Another important event was our simple, yet beautiful, candlelight ceremony, held before Christmas, which left us with a feeling of peace. At another meeting we were fortunate to have Bishop Goodwin speak to us while he was here for Confirmation.

Our executive meetings have been filled with fun and humor while accomplishing work. Mrs. T. O. Brock, Jr., our capable and vivacious director, has helped us through every phase of our activities.

First Row—J. Sefard, M. Lewis, *Vice-President;* L. Warren, *Historian;* J. Hobson, *Co-President;* A. Keller, *Co-President;* D. Dunthorne, *Treasurer;* M. Leake, M. Lindsey.

Second Row—M. Harrison, Rev. McCabe, C. Whitehead, J. James, J. Swift, R. Reinhart, J. Hoffman, N. Reid, W. McDuffee, M. Longest.

First Row—E. Woodford, M. Miller, *First Vice-President;* B. Miles, *President;* D. Pruet, P. Snider.
Second Row—K. Barrett, M. Starkey, G. Woodford, C. Orcutt, N. Mays, *Secretary-Treasurer;* J. Obenshain, E. Self, *Third Vice-President.*

Baptist Student Union

B. S. U. means fun . . . a fellowship hour at the center and everyone humming "Don't Go Away Without Jesus" as they leave. It means a Council Meeting and "Blest Be the Tie" . . . conventions . . . retreats . . . a sunrise service with heads bowed in thanksgiving.

First Row—A. Pitsenbarger, P. Mac Kenzie, L. Heishman, J. Derrick, *Co-editor of Paper;* M. Kegley, *Secretary;* M. Criss, *President;* L. Grove, *Vice-President;* A. Maxey, *Treasurer;* M. Hockman, *Co-editor of Paper;* D. Vance.
Second Row—J. Luck, J. Spitler, B. Hiner, H. Peer, M. Bowman, M. Sweeney, J. Dybrad, G. Matz, M. Tacotter.

Lutheran Student Association

Under the leadership of Mary Lou Criss, we have enjoyed, along with our sponsors, Pastor and Mrs. Fenner and Dr. and Mrs. Charles Caldwell, several activities besides our weekly programs on campus: a hayride to start the year, a square dance in October, a social week-end at V.M.I., the state conference at V.P.I., a Christmas supper meeting at the Caldwell's, week-end at College camp, workshop with groups from other schools, and the regional conference in North Carolina.

Newman Club

We are an organization of Catholic students, headed by Pat Kilduff and sponsored by Mr. and Mrs. Sloan O'Donnell. Our aims are to foster the spiritual, intellectual, and social interest of our members.

First Row—J. Thomas, P. Phalen, D. O'Neal, G. Wise, J. Wilhelmsen, J. Bisese, A. Zahlotski, C. Korn.
Second Row—F. Planck, M. Lebling, M. Clynes, J. O'Neal, *Secretary-Treasurer;* P. Kilduff, *President;* M. J. Kelly, *Vice-President;* J. Coster, Loretta Koch, B. Foster.
Third Row—P. Condon, J. Finegan, G. Thacker, L. Myers, R. Johnston, E. Frady, J. Sutherland, M. Stewart, H. L. Peters, Mrs. Sloan O'Donnell, *Sponsor.*

Schwarzenau Club

This year we have participated in choir practices at the Church of the Brethren, entered into fellowship services with the local young people's group, and donated gifts for a needy child. Under the leadership of Dr. Earl Bowman, our minister, and Miss Mildred Miller, our adviser, we feel that we have grown spiritually.

First Row—A. Harris, T. Conner, R. Roberson, *Secretary-Treasurer*, J. Thomas, *President*, I. Kemp, *Vice-President;* A. Kiracofe.
Second Row—B. Shafer, A. Wine, B. Kipman, N. Kiser, M. Sweitzer, P. Lindamood.

First Row—S. Simpkins, L. Jefferson, F. Pettyjohn, J. Barnes, P. Norwood, N. Gordon, M. Goodrich.
Second Row—I. McGhee, K. Gallion, A. Sanderson, *Treasurer;* E. Marshall, *Vice-President;* N. Fravel, *President;* B. Walters, *Corresponding Secretary;* E. Shuler, *Secretary;* M. Mussel, E. Williams.
Third Row—J. Cocke, M. Hootman, P. Nelson, J. Moulse, E. Ragsdale, H. Jeavons, R. Black, J. Hetzel, V. Cushwa, S. Wells, C. Cline, M. Huddleston, B. Owens, M. Phillips.

Wesley Foundation

The Wesley Foundation has had a very full and prosperous year under the direction of Mrs. H. K. Gibbons and the guidance of its president, Nancy Fravel. Dr. Landrum, the minister, welcomed each of us and has helped to make this year a very successful one.

The Wesley Foundation is an organization on campus which has a very large and varied field of activities. Some things which were included are programs, picnics, parties at Mrs. G's, games and supper every Sunday night, discussion groups, meeting with church mothers, and worship services with other schools.

We visited other campuses for State and National Methodist Students Movements, where we compared notes with students from all over the state, as well as had a gay and exciting time. From these conferences the Wesley Foundation here at Madison received many new and useful ideas.

The choir, under the direction of Mr. George Hicks, sang at Western State Hospital. This is a project which the group started last year and hopes to continue. Besides singing for the Wesley Foundation, the choir visited churches around Harrisonburg and Bridgewater.

First Row—J. Holt, P. Farmer, L. Cato, V. Allston, P. Keith, K. Kipps.

Second Row—A. Young, L. Wood, A. Thomas, L. Nickols, *Vice-President;* J. Dygert, *President;* J. White, *Secretary-Treasurer;* E. King, J. Levison, J. Mitchell, B. Ritchie.

Third Row—E. Laing, M. Fisher, Margaret Covey, L. Watson, A. Davis, M. Marshall, J. Munford, J. Carter, A. Hetchall, E. Jefferson, C. Fockler.

L. Camper, *Secretary;* M. Knisely, *Treasurer;* M. Boyer, *Vice-President;* D. Miller, *President*

Westminster Fellowship

The Westminster Fellowship began its year with a retreat at Massanetta Springs before the opening of school. There we made plans for the year as we worked, worshipped, and played together.

As the college organization of Presbyterian students, the Westminster Fellowship plays an important part in the lives of its members. Not only does the W. S. F. add to the spiritual side of life, but also to the social life of the students.

Each Sunday morning Sam Shrum teaches the Sunday School class, and on Sunday nights we have supper, recreation, and worship in addition to the regular church service.

Among our projects is a little underprivileged boy, Johnny, and his brothers. We have saved our pennies to buy his milk, and at Christmas we prepared special gifts for the little boys. Also at Christmas we had a most enjoyable time caroling, after which the group went to the Edwards' home for refreshments.

Several conferences provided interest during the year. Our group was well represented at the state conference of Westminster Fellowships at Rosyln. Our own Margaret Boyer was elected president of this group. There were also conferences with other colleges, such as the University of Virginia, V. M. I., Washington and Lee, and others.

Our Director of Religious Education, Miss Lura Nelle Wirthlin, our advisers, Mr. and Mrs. Sam Shrum, and our minister, Dr. Albert G. Edwards, all help us in adding to the spiritual life of the members and in making us feel at home at church.

First Row—L. Napier, J. Hosely, C. Prassel, B. Vavrek. *Second Row*—A. Puffenberger, G. Payne, M. Beazley, E. Williams, E. Woolfolk, M. Reger. *Third Row*—N. Lowry, N. Proctor, U. Shultz, A. Callender, J. Hetzel, B. Nagel, S. Downs, M. Cummins, P. Botkin.

First Row—P. Snyder, E. Woolfolk, S. Preston, F. Wilson, F. Trevvett, M. Musser.

Glee Club

We, the members of the Glee Club, which is one of the oldest organizations on campus, this year as in the past, participated in many and varied programs.

We toured various parts of the state. A portion of these expeditions was in co-operation with exchange programs of other colleges. This group has always maintained a record of high standing in the college choral auditions which are sponsored by The Virginia Federation of Music Clubs. At Madison we presented a festival of Christmas music with the Glee Club of Virginia Military Institute and a second program of yuletide music assisted and accompanied by the harpist, Artiss de Volt, of Boston, Massachusetts. These programs were highlighted by a fantasy in which the choristers formed a towering Christmas tree with candles gleaning through the silvery branches. The scene of the tree, from which came traditional carols, ended when the branches were lowered to reveal the carolers.

Many civic organizations and churches in Harrisonburg have been presented with programs by our group. The AAUW was entertained with a program

First Row—D. Miller, T. Bell, K. Gallion, R. Bolen, A. Dove, J. Freeman, J. Williams, S. Rotella, S. Roberts, J. Olive, J. Crawford, J. Berry, M. Musser.
Seated—E. Woolfolk.

Second Row—B. Sykes, C. Blair, B. Frame, B. Tyler, J. Jonas, R. Black, E. Messick, B. Wilson, J. Gwattney, L. Barden, B. Striker.

First Row—L. Sacra, E. Shanklin, M. Snyder, M. Reger, S. Foster, M. Boyer, D. Wenger, V. Saunders, D. Shepard, S. Schulz, S. English, A. Dyal.
Seated—Peggy Snider.

Second Row—F. Trevvett, A. Smith, S. Sevantz, E. Gimbert, F. Wilson, P. Randall, J. Halst, B. Robinson, A. Reed, C. Kline, C. Tinkham, S. Thompson.

of Christmas music. The club also served as a college choir for such events as Convocation, Homecoming, May Day, and Commencement. A beautiful and inspiring program of Easter music was given for an assembly of the student body.

This club strives to promote better music and musical appreciation on the campus. It maintains a standard of high scholarship, good conduct, and full co-operation on the part of each member. Through our organization are formed many and lasting friendships. The activities also provide much fun and entertainment.

The founder, director, and sponsor, Miss Edna T. Shaeffer, has constantly given of her time and energy to the building of a better Glee Club and the promotion of its high standards.

One of our "thrice a week" rehearsals

First Row—J. Jonas, D. Rutherford, S. Roberts, V. Cushwa, P. Nelson, P. McKenzie, C. Cline, J. Dodson, M. Caulk, J. Gaultany, Mr. Hicks.
Second Row—B. Sharp, R. Lewis.
Third Row—S. Huffman.
Fourth Row—B. Sykes, M. Goodrich, B. Sanders, S. Newman, B. Eanes, S. Bell, H. Jeavons, W. Shifflett, S. Price, E. McConnell.

Men and Women's Chorus

Do you love to sing, even though you don't have a solo voice? If so, the Chorus class is just the place for you. We sing all types of music and have a wonderful time. Come on and sing your favorite songs with us!

First Row—S. Turner, J. Miller, S. Perkins, J. Alexander, S. Shelty, P. Mason, B. Owens.
Second Row—J. Newman, M. Sweeney, E. Myers, J. Thomas, M. Markey, E. Snedegar.
Third Row—L. Blanks, M. McCuthean, B. Beeler, M. Hylton, R. Padgett, M. Gunn, R. Goewey, D. Boyer.
Fourth Row—J. Tuefel, B. James, Mr. Marshall.

Concert Band

For the first year since our organization, the band had the distinction of playing concerts off campus. We also played for programs on campus, May Day being the most outstanding. With new music to work with and with Jean Newman and Mr. Marshall leading us as president and director, we all enthusiastically showed up for practices each Wednesday and Friday and had a lot of fun.

Diapason Club

We are young organists who, under the sponsorship of Mr. and Mrs. Hicks, try to foster musical interests, abilities, and appreciation. We sponsored an assembly program, assisted in church music, and toured organ companies and college campuses to see outstanding organs.

Left to Right—P. Harden, *Vice-President;* S. Myers, E. Gimbert, I. Ashley, *President;* D. Wenger, D. Rutherford, M. Musser, B. Watkins, P. Snider, J. Hosaflook, *Secretary-Treasurer;* Mr. Hicks, *Sponsor;* R. Lewis, *Reporter;* E. Woolfolk.

Lost Chords

Lucille Blanks gives us the downbeat on each Wednesday night, and with extra sectional rehearsals, we are ready at the drop of a hat to play for Saturday night dances and high school proms in nearby communities.

With Mr. Anderson as sponsor and with a varied and increasing repertoire, we are in popular demand on many occasions.

First Row—E. Myers, S. Turner, J. Miller, J. Thomas.
Second Row—L. Blanks, M. McCutchins, M. E. Hylton, M. J. Sweney, J. Newman.
Third Row—E. Snedegar, J. Rice.

Conductor, Mr. Marshall

Concert Mistress, Mildred Gunn

Orchestra

The orchestra gives a concert in Wilson each spring and makes trips to surrounding communities. The spring tour is the big event for us where concerts are mapped out in a certain section of the state. During the trip, which sometimes lasts a week, we may meet persons interested in coming to Madison and becoming members of the orchestra.

Rehearsals are held three times a week and sec-

D. Boyer, B. Beeler, M. McCutcheon, L. Blanks.

B. James, *Drums*

tionals frequently are called to work out a difficult passage. You may find one of us going backstage in Wilson almost any period every day to practice her part.

The Madison College Concert Orchestra conducted by Mr. Clifford Marshall is open to anyone interested in playing an instrument who shows capability after an audition.

Our repertoire consists of light symphonies and popular music as well as special arrangements with vocals.

Pianist, Joanna Bradfield *Soloist,* Diane Cornwall

Officers this year are:

President ..... MARY ELLEN HYLTON
Vice-President ..... BARBARA JAMES
Secretary-Treasurer ..... SUE TURNER
Librarian ..... JANE E. MILLER
Historian ..... MARY JO SWEENEY

First Row—E. Myers, J. Newman, J. Miller.
Second Row—S. Turner, M. Sweeney, J. Thomas.
Third Row—M. Markey, J. Smith, E. Snedegar.

First Row—M. Hylton, L. Rainey.
Second Row—D. Perkins, A. Padgett, J. Hefner.
Third Row—M. Criss, M. Gunn, S. Perkins, A. Puffenbarger.

President
CONNIE ROACH

Cotillion Club

The Bluestone Cotillion Club started off the school year of 1951-52 with the goating and initiation of twenty-four new members during the first week of November. During the year we co-sponsored the informal Saturday night dances with the German Club. As our contribution to these dances, we bought five new records and started a small publicity campaign to create interest among the students and faculty.

February 23 was the date of our big formal. Reed gym was gaily decorated and we all had a really big time as the figure promenaded to the tune of "Moonlight and Roses."

Our thanks to our sponsors, Dr. and Mrs. Glenn C. Smith and Mrs. Hope V. Miller, who have been of tremendous help to us in all of our undertakings.

First Row—R. Scurborough, J. James, M. Parsons.

Second Row—V. Saunders, J. Shelor, R. Miles.

German Club

President
JO HOBSON

"The Colonial Ball" was the theme of the German Club Dance, Saturday evening, March 22. It was a truly beautiful sight with our president, Jo Hobson, leading the figure to the strains of music offered by the Aristocrats. The decorations were tops and left one feeling as if we had really been in the grand ole Dixieland 'way back in the eighteenth century. Just before the dance, the seniors and their dates were entertained by a banquet.

In the fall, the German Club entertained the Cotillions at a bridge-social in Logan recreation room. Such fun!

Then in the spring, everyone decked out for the annual picnic. Singing, eating, and games were the highlights of the day.

Many new members were initiated this year. We'll always remember those terrific days of "goating."

And we won't forget to mention our sponsors of the thirteenth year of German Club at Madison—Dr. and Mrs. Raymond Dingledine and Mr. and Mrs. Thomas Leigh.

First Row—A. Reed, M. Marshall, J. Bowie. *Second Row*—C. Copley, L. Warren, F. Wilson.

President

KITTY COVER

Kappa Delta Pi

Tramp! Tramp! Tramp! Just one more step! Whew! we made it—all the way to the fourth floor of Wilson for one of our twice-a-month Kappa Delta Pi meetings. There in our meetings we endeavored to carry out the purpose of our organization—to encourage high professional, intellectual, and personal standards and to recognize outstanding contributions to education.

"Broadening Our Cultural Horizons" was the theme for the year's programs. The highlight of the cultural programs was an assembly lecture by Dr. T. M. Stinnett, the Executive Secretary to the National Commission on Teacher Education and Professional Standards of the National Education Association, who was presented during American Education Week. Another program which we especially enjoyed was seeing Miss Ulrich's movies of her tour through Europe.

On December 6, the Kadelphians, in co-operation with Sigma Phi Lambda, another honor society on campus, gave a tea for the freshmen who had been members of honor societies in high school.

Two delegates and our counsellor, Mr. Eagle, brought back glowing reports from the National Convocation. Convocation was in session on March 5, 6, and 7 at Michigan State College in East Lansing, Michigan.

During the year we sponsored a "singspiration" program one Saturday night and a Friday chapel program. We sent out a big issue of the "Kadelphian News" to our Alumnae members in the spring.

One of the social highlights of the year was a picnic on the Skyline Drive in October honoring members of the recently installed chapter of the University of Virginia. After a weiner roast, we sat around the campfire and listened to an account of the

First Row—J. Saville, M. Zirkle, P. Johnson, R. Roberson, N. Turley, L. Purcell, S. Weddle.
Second Row—B. Brooks, E. Fitzhugh, J. Thrasher, E. Scott, A. Sisson, J. Cocke, J. Douglas.
Third Row—B. Striker, E. Messick, B. Ramsey, H. Cupp, M. Holland, A. Ramey, L. Kindig, J. Brooks.

experiences of Dr. Douglas Ward as a teacher in the schools of Ecuador and Guatemala.

In the fall and again in the spring, we voted new members into the society. Members were chosen from the junior and senior classes on the basis of their scholastic achievements, demonstrated or potential leadership qualities, and interest in education.

We turned out in full force for our annual banquet in the spring, and we were very glad to have some of our Alumnae members back with us for the big occasion.

M. Musser, *Treasurer;* N. McMillan, *Vice-President;* C. Cover, *President;* R. Maier, *Recording Secretary;* M. Mattox, *Historian;* N. Fravel, *Reporter;* M. Harris, *Corresponding Secretary.*

Under the leadership of Kitty Cover as president and Mr. Eagle and Miss Grove as advisers, we feel that we in the education field have completed a very successful year.

NEW MEMBERS

First Row—A. Alves, B. Bond, E. Woolfolk, S. Barger, J. Ketron.

Second Row—D. Boyer, J. Wheatley, I. Ashley, L. Grubb, M. Huddleston.

Third Row—M. Kennette, M. Cox, M. Dovel, A. Shelton, E. Ragsdale, S. Simpkins.

First Row—M. V. Harris, J. Saville, G. Shaver, A. Ramey, and A. Smith.
Second Row—E. Brooking, *treasurer;* L. Purcell, *president;* J. Gallup, *secretary;* and J. Carter.
Third Row—Dr. Turille, *sponsor;* J. Holloman, M. Stickley, B. Bowman, R. Waggy, Miss Brady, Miss Herr, and Miss Rucker.
Mrs. Coffman, *sponsor,* and Kenneth Fritz, *vice-president,* were absent from the picture.

Pi Omega Pi

"Hey, have you gotten your program yet?"..... Dr. Gellert's talk, student teacher problems, Christmas carols, economic problems by Dr. Freddy, refreshments, Pi Omega Pi Day, scholarship award, high school FBLA group's skit, business placement tests, new members, magazine reports..... "You had better get busy; the meeting is day after tomorrow!" These seemed to be the favorite words of Lorene Purcell, our president.

First Row—M. Kniseley, R. Robertson, E. Allen, M. Goodrich, J. Gatling.
Second Row—E. Williams, S. Barron, B. Watkins, B. Lugar, J. Freeman, L. A. Botts.

Le Cercle Francais

We'll remember for a long time the presentation of "Why the Chimes Rang" for Christmas chapel (What a scramble we had for costumes!) and the charming evenings spent at Dr. Woelfel's home. This year we have tried to widen our horizons in regard to France, and we feel that, under the leadership of Rachel Roberson, we have been very successful.

Sigma Phi Lambda

Our organization has grown up this year. No longer is membership open only to freshmen and sophomores; we claim some of the upperclassmen as members, too. We are still only a local organization, but we hope that our dream of becoming affiliated with a national scholastic honor society will soon come true.

Our "welcome freshmen" tea was different this year. Jointly with Kappa Delta Pi, we entertained the freshmen in December.

The party we gave at the orphanage was almost as big an event for us as it was for the children. We had fun in creating fun for them.

On "our day" we took in those new members who were eligible. Our assembly speaker, Miss Emilie Jacobson, chose "Shaw and Shakespeare" as her topic.

As has been one of our customs for years, we again supported the Logan Memorial Shelf in the library and awarded a twenty-five dollar scholarship to a worthy member.

Jackie Brooks, our capable president, was at the helm for her second term; and Dr. Richardson, our new sponsor, gave us helpful advice throughout the year.

President
JACKIE BROOKS

First Row—L. Huffer, J. Crawford, L. Koch, C. O'Brien, B. Vavrek, B. Bond, A. Shuler.
Second Row—D. O'Neil, J. Olive, L. Gouldin, F. Myers, G. Reid, E. Self, I. Ashley.
Third Row—J. Coiner, B. Owens, E. Ashby, E. Ragsdale, J. Taylor, P. Jones, D. Sheffield.

First Row—R. Roberson, S. Barger, P. Norwood, M. Galloway, F. Trevitt, A. Pitsenbarger, S. Bell, J. Cocke.
Second Row—J. Watkins, J. Rice, A. Younger, S. Hudgins, A. Sanderson, M. Huddleston, D. Harst, J. Durrette.
Third Row—A. Mannos, N. Zirkle, J. Jonas, D. Rutherford, A. Shelton, M. Dovel, J. Thompson, A. Painter, S. Simpkins.

The Council in Session

Chairman,
FRANCES MOSELY

Panhellenic

Every Tuesday at 4:30 p.m. a careful observer might see a number of girls with little black notebooks hurrying toward one of the sorority houses or "Aunt Bernice's". They are on their way to their regular meeting of the Panhellenic Council.

The Council is the medium through which the sororities on campus unite to promote their common interests and solve mutual problems. Its function is administrative as well as advisory. Each of our sororities is represented by its president and one member from each class. Mrs. Varner, known to the council as "Aunt Bernice" serves as a most capable adviser. She can always be counted on for a friendly prod when we tend to become lax or a word of caution if we threaten to act hastily.

Whenever a national officer of any sorority is visiting on campus, we hold a special meeting for her to discuss sorority activities on a national scale and receive tips on how to increase its effectiveness locally.

This year has been a full and successful one for the Council members. Just as soon as everyone was back at school we found ourselves deep in plans for the fall rush period. Formal Rushing began with the Panhellenic tea to honor the rushees. All "Greeks" on the faculty as well as members of Delta Kappa, the campus fraternity, were also invited. The receiving line was composed of the chairman of Panhellenic, chairman-elect, adviser, and the six sorority presidents. The sorority advisers and Council members served as hostesses. Then on October 27 came the climax of two glorious and exciting weeks of open house and parties when each rushee received her bid and made that long trek from the Panhellenic Room on the fourth floor of Wilson to the house of her choice.

On November 1 all Greeks gathered in Wilson Auditorium for the first open meeting of Panhellenic. The annual Scholarship Cup Award was made to Tri-Sigma for having the highest scholastic average for the preceding year Having come out on top two consecutive years, they retain permanent possession of the cup. The speakers for the evening were Dr. Latimer and Miss Ulrich who recounted the highlights of their recent tours in Europe. Before adjourning, each sorority sang one of its songs for the group.

Last fall five of the sororities on campus, which were formerly a part of the Association of Educational Sororities became full-fledged members of the National Panhellenic Congress, having completed a probationary period. Zeta Tau Alpha was already a part of the N. P. C. when founded locally.

The Panhellenic Dance, our really big project for the year, was December 8. That afternoon each house held coffee hour to entertain its guests for the occasion. That night months of plans, worry, and work were manifested in the glory of this "Winter Wonderland." It was quite some transformation with the ballroom ceiling, and lighted columns, and frozen pond at one end of the gym. Dick Levin, with his ten-piece orchestra and vocalist, included in his repertoire a request song for each sorority.

For the figure the Council wore white and carried white muffs covered with gardenias and red roses. Led by Fran Mosely and her escort, we formed a candle, "PS" and "52".

As always we sent out a Christmas basket overflowing with "goodies" to make the holiday more nearly complete for some less fortunate family in the area. Santa Claus came in a big way to us in the form of a much needed filing cabinet from Mrs. Varner.

In the spring something new was added to informal rushing by allowing the sororities to hold open house for rushees. This was a big compensation to the spring rushees for missing a formal rushing period.

The major spring project was revising and re-

"Winterland Wonderland"

Council

printing the Panhellenic Handbook which is issued every fall. The last social event of the year was the annual banquet. The toast by the chairman-elect to the seniors brought a tear to many an eye as we looked back on the fraternal ties and friendships won during three big years of Panhellenic.

First Row—B. Brooks, E. Liskey, M. Snyder, J. Luck. *Second Row*—J. Douglas, B. Umphlette, J. Holloman, F. Mosely, M. Wellons, A. Pinney, M. Kennette. *Third Row*—J. Shelor, M. Groseclose, B. Watkins, E. Scott, M. Holland.

Our Sponsor
MISS BOJE

RUSHING CHAOS

Alpha Sigma Alpha

Under the careful protection of the Panhellenic Council, Beta Epsilon Chapter has experienced a happy and fun-filled year in ASA-land with Alpha Sigma Alpha's beloved Bluebird of Happiness spreading excitement and wonder in every phase of our life. One of the high lights long to be remembered was the eventful journey through the forest and over the seven hills to the humble home of Snow White and the Seven Dwarfs at the rush party on October 23. Even the dreadful, conniving, old witch and the most unhappy of all the dwarfs, Grumpy, could not dampen the spirits of that jovial group.

November 15 began the Golden Anniversary Celebration of Alpha Sigma Alpha to be climaxed when its National Convention meets at Hotel Roanoke in August. During our Founder's Day banquet at "The Gables" we received an inspiring and heart-warming message which served as a guiding and binding force for the sisterhood throughout the year.

President
MANCHA HOLLAND

Many other memorable moments found their way to Carter House, which was home indeed, made secure with the loving and motherly thoughtfulness of Mrs. Adele Blackwell. Among these fond recollections were the many Saturday nights of bridge playing, all the Christmas holiday fun coming to a glorious end with the gala party by the pledges, fudge-making in the kitchen, and a social evening at the movie, as well as the daily mad scramble for the phonograph. "Winter Wonderland," the Panhellenic Dance at Christmastide, furnished any number of coveted favors for the scrap book of many an Alpha Sig. Then, as the Christmas spirit became more and more pervading, every ASA played Santa Claus as we gave gifts to the City Home. Old Santa's eye could never have had a merrier twinkle than ours.

As the little Bluebird was bidding farewell to another year gone by, we paused to pay tribute to our adviser, Miss Louise Boje, who, with love and inspiration, had given so freely of her time in loyal guidance; and to our president, Mancha Holland, for such untiring and competent leadership. In the golden chain of memories, this year of 1951-52 will indeed be a cherished link.

First Row—P. Bell, L. Blanks, J. Carter, K. Chauncey, N. Chrisman, M. Cox, B. Crockett.

Second Row—H. Cupp, J. Dederick, M. Dovel, B. Frame, M. Galloway, E. Gimbert, R. Grigg.

Third Row—M. Gunn, D. Harris, C. Hastings, B. Hiner, J. Hobson, M. Holland, J. Jefferson.

Fourth Row—G. Johnson, P. Johnson, M. Kennette, J. Ketron, C. Korn, E. Marshall, M. Marshall.

Fifth Row—G. Matz, M. Miller, B. Pence, H. Peters, F. Pettyjohn, A. Pinney, A. Reed.

Sixth Row—V. Saunders, M. Snowden, D. Tarrant, B. Tyler, L. Warren, S. Wells, A. Younger.

Not in Picture—E. Woolfolk.

Our A S T Carnival

Our old Greek lodge

Alpha Sigma Tau

For the Alpha Sigma Taus of Lincoln House, this year will rank tops in the annals of their college and sorority life. We felt very fortunate in having with us, as we started things rolling, our "Mama" Matthews. Not only did she provide occasional boosters in the form of coffee and waffles, but she also led us on in our highly successful "House Beautiful" project.

We really went all out for that project, getting wonderful experience in interior decorating as we gave our living room and kitchen a "face-lifting." We still have yellow paint on various and sundry articles of clothing to remind us of the day we painted the kitchen.

Early in October, Psi Chapter was hostess to a regional meeting of delegates from thirty-five states, and really enjoyed getting acquainted with representatives from other chapters in a week end of meetings, food, and fun.

President

EMILY SCOTT

Right on the heels of the convention came "rushing" with the traditional Carnival Rush Party. Sawdust and tent flaps led the way inside, where there was a truly carnival air, with a big fat clown, a barker, a concession booth, games, and lots of food. There was ample reward for all the hard work on the day of final bidding when we welcomed with open arms and tears a wonderful group of pledges. Also we were happy to have many of our alumnae sisters back to share in this happy time.

The Founders' Day banquet at "The Gables" in Elkton was a grand occasion. Amid good food galore we enjoyed fellowship together, turning to more serious thoughts toward the close as we sang sorority songs together in the candlelight.

In December came the ever-wonderful Panhellenic Dance, with a setting all aglow in a winter wonderland. We were quite proud and misty-eyed as we watched the figure led by our own Fran Moseley, the chairman of the Panhellenic Council.

With spring came again the hub-bub of rushing, and we enlarged our fold with more grand sisters. Then, of course, the annual picnic in May always affords a gay outing. This year was even better than usual with a few more aching muscles also. Gay spirits could not be subdued in spite of fatigue.

Alpha Sigma Tau has its serious side as well as its social side. Its purpose is to promote the ethical, social, and cultural development of its members. "Doc" Latimer and Miss Frank have guided us through our eleventh year on Madison Campus with great zeal and untiring efforts for the betterment of our group. Under the competent and ever-patient efforts of our president, Emily Scott, this has been a year of high achievements.

First Row—E. Allen, A. Alves, D. Boone, V. Barnes, T. Bell, D. Campbell, J. Coiner, A. Coon.

Second Row—M. Courtney, C. Cover, J. Crawford, S. Crawford, B. Eanes, T. Foss, F. Funk, P. Glover.

Third Row—M. Goodrich, M. Gordon, L. Grove, J. Hosaflook, D. Hurst, J. King, J. King, C. Kyle.

Fourth Row—J. Luck, A. Maxey, N. Mays, N. Morris, F. Moseley, J. Porter, C. Prassel, F. Riley.

Fifth Row—J. Roe, E. Scott, E. Self, G. Shaver, D. Shepard, J. Sumpson, M. Smith, B. Thompson.

Sixth Row—C. Tinkham, M. Wangler, R. Wells, J. Wheatley, I. Wright.

Not in picture—M. Jones.

Rush Party

Week end at camp

Pi Kappa Sigma

Those who entered Shenandoah in the fall took the chance of being splashed with paint, forced to help move furniture, or asked to hem drapes. The Pi Kaps returned in the fall with renewed enthusiasm and plunged head first into the job of fixing up their house. To further this project they gave the house a shower.

Saturday nights were gala occasions with Sue Rathbone holding forth at the piano and numerous ukuleles appearing as if by magic. Parties were given at the slightest provocation—for little sisters, for the seniors after capping, on birthdays, and even un-birthdays!

With all this activity, Janet Shelor, president, led the Pi Kaps triumphantly through their twelfth year at Madison. Alpha Omicron Chapter was the twenty-third to be established, the second in the state of Virginia. Pi Kappa Sigma, founded November 17, 1894, is the first of the National Educational Sororities which have since become members of the National Panhellenic Congress.

President

JANET SHELOR

Miss Elizabeth Patterson, adviser and better known as "Miss Pat," reigned as sultan over the traditional Arabian Nights rush party in October. After fall rushing, the sorority took eleven pledges.

In November pledges and members celebrated Founders' Day with a banquet at Ingleside. Eating, speaking, and singing made it a memorable occasion. There was another reason for celebration the same week—Pi Kap's own Anne Colonna was elected Miss Madison!

Shortly before Christmas, the new members, led by their pledge officers, Aileen "Dickie" Dickerson and Anne "Corky" Corber, entertained for their sisters.

The Shenandoah girls invited their next-door neighbors to a Christmas caroling party, which terminated in the Pi Kap kitchen with hot chocolate for all.

Second semester brought spring and another pledge class. With the spring came a week end at the college camp, practically a Pi Kap tradition. Sunday night suppers were served at Shenandoah throughout the year, providing many opportunities to get together informally.

It isn't spring without graduation, and the juniors and sophomores bade farewell to the graduates with senior gifts and a breakfast for seniors and new officers. Another Pi Kap year drew to a close as the seniors sang "All Hail" to the juniors and sophomores, and the group sang the "Pi Kappa Sigma Toast Song:"

"When college days are over,
Our paths lie different ways;
Still memories are golden
Of dear old Pi Kap days."

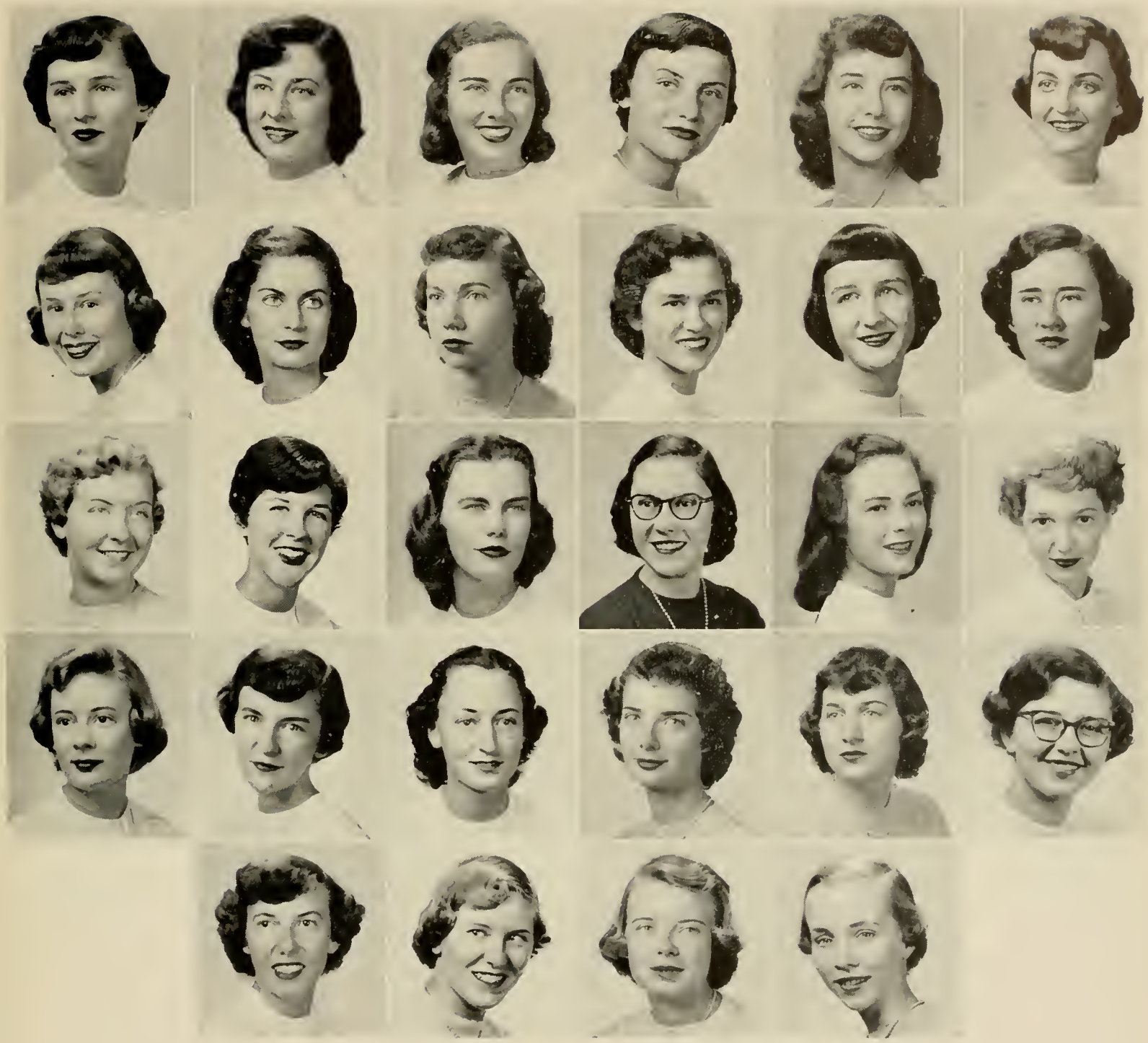

First Row—R. Bruce, J. Claxton, A. Colonna, A. Corker, A. Dickerson, A. Epperson.

Second Row—S. Foster, E. Good, C. Hazel, J. Holloman, S. Hudgins, B. Hurdle.

Third Row—A. Hutcheson, M. Knox, C. O'Leary, J. Olive, M. Parsons, S. Rathbone.

Fourth Row—B. Shank, M. Sheets, J. Shelor, J. Spence, B. Totten, J. Tunison.

Fifth Row—G. Tutwiler, P. Tyler, J. Wilhelmsen, A. Zablotski.

Not in picture—J. Bisese, J. Coster, N. Hardy.

We rushed in a Dutch Garden

After-hours session

Sigma Sigma Sigma

School days, schools days complete with wonderful Sigma memories! Friday night suppers, dorm devotions around the fireplace, and coke parties after meetings took up many moments at Sprinkle House after we returned in September. Our Dutch rush party was a big success. "Wood shoe" or "Wooden Shoe"? The answer was "Yes" from twenty-five wonderful new sisters.

We experienced our serious moments too. As our social service project we sent CARE packages to our French boy, Jean, the food baskets to local needy families, children's books to the Endicott School, Endicott, Virginia, and gave an Easter Egg Hunt for the children at City Home. Tri Sigma also conducted the T. B. seal drive on campus, which is our annual project here at Madison.

President

BEVERLY BROOKS

Studies weren't forgotten, as is evidenced by the beautiful Panhellenic Scholarship cup which adorns our living room. Winning it for the second consecutive year made it ours to keep.

Bev Brooks, our president, and the other officers certainly left no doubts as to their capabilities in the minds of the girls in purple and white.

Joyce Bowie and Bev returned from the celebration of the 175th anniversary of the founding of Phi Beta Kappa in Williamsburg, Virginia, with glowing accounts of our national officers whom they met there. In November also Tri Sigma became a full-fledged member of the National Panhellenic Conference. Janet Mayer was our national inspector, and we enjoyed her vivacious personality and helpful suggestions.

We were very proud when we were presented with our first pieces of silver by the pledges as their gift to the sorority.

At Christmas our pledges gave us a grand party complete with Santa Claus, alias Johnnie Thompson, coming down the chimney. Oh what fun we had under that beautiful silver tree complete with all purple decorations.

Homecoming brought many reunions and Sprinkle House overflowed with happy sisters. One of our most memorable moments was our Founders' Day banquet in April. We are so proud to be fifty-four wonderful years old!

Deep in our hearts we shall always hold a special place for Barca, Mama Ding, and Miss Hudson for their helpful and loving guidance. Sigma violets to them from all of us.

Before we knew it, graduation was here. We shall leave behind many sisters but though we are gone, we will ever remember our Tri Sigma days of fun, friendship, and loving sisterhood. Indeed, this year will never be forgotten by Alpha Upsilions!

First Row—B. Anderson, P. Armsworthy, J. Bowie, B. Bowman, J. Bowman, B. Boyd, J. Brooks, B. Carroll.

Second Row—J. Cocke, H. Davis, S. Donovan, S. Downs, B. Duke, M. Early, N. Fravel, K. Gallion.

Third Row—B. Gresham, A. Hubbard, B. Hooper, J. James, G. Jennings, M. Kegley, P. Kilduff, P. King.

Fourth Row—A. Knight, B. Luck, I. McGhee, J. Martin, J. Moulse, B. Munson, G. Pingley, D. Poling.

Fifth Row—F. Quillan, M. Reger, N. Rennie, S. Roberts, C. Roach, D. Senn, R. Scarborough, S. Simpkins.

Sixth Row—B. Staples, J. Stevenson, J. Thompson, S. Thompson, N. Turley, H. Watkins, F. Will, F. Wilson.

Seventh Row—P. Woodson, N. Zirkle, D. Miller.

In an off-moment

Fall rushing

Theta Sigma Upsilon

Messick House has been the scene of much merrymaking all year. This merriment was most often centered around its cozy blue kitchen with its compelling warmth and cheerfulness. Miss Ulrich, who doubles as adviser and housemother, always seems to be the ringleader when the time comes for fun..... and with every Theta joining in, what surprise dishes they can cook up! We love those parties, bridge games, and banquets.

The fall rush party was a tremendous success as both members and rushees became "globetrotters" while visiting three festive rooms. The first lap of the tour was spent climbing among the White Alps of Switzerland, after which we made a swift trip to Old Mexico where we lingered awhile in a daring, exotic café. Finally, we wound up our journey being entertained by cannibals deep in the wilds of the Belgian Congo.

President
JO LISKEY

The two high spots of the year's activities came, amid laughter and tears, on those Saturday afternoons at the end of each rush season. Under a huge Theta banner we eagerly welcomed our new sisters who have proved themselves true Thetas.

We have experienced a happy, active year under the capable leadership of Eva Jo Liskey. The sorority's social and business projects have been carried out with enthusiasm equal to that received by any party. All of us Thetas deeply appreciate the friendly and invaluable help of our faithful advisers, "Doc" Woelfel and Miss Ulrich.

The story of the founding of Theta Sigma Upsilon is one of determination, courage, and hard fighting. It began as a literary society at Kansas State Teachers College, Emporia, Kansas. Known as the Sigma Literary Society, its members leased a house in the summer of 1919 and were recognized as a local sorority. From that beginning, they established themselves as a national educational sorority, under the name of Theta Sigma Upsilon. Their goal was to form a sisterhood that would have for its five-fold aim the physical, the intellectual, the social, the ethical, and the spiritual development of its members.

First Row—S. Barger, E. Bruce, M. Butler, J. Cauley, E. Clark, B. Crosby, B. Dixon.

Second Row—S. Gallimore, M. Ham, D. Hawkins, S. Heatwole, J. Johnson, D. Jones, J. Jones.

Third Row—P. Jones, L. Kindig, J. Knupp, E. Liskey, M. Mattox, P. Norwood, M. Plumb.

Fourth Row—B. Presson, M. Puller, B. Ramsey, R. Reynolds, M. Riddleberger, B. Rupard, A. Sanderson.

Fifth Row—D. Sheffeld, A. Shelton, S. Shuler, E. Shuler, M Snyder, S. Turner, B. Umphlette.

Sixth Row B. Viar.

Santa came to see us

Our Sponsors—Miss Walker, Miss Herr

Zeta Tau Alpha

Alumnae Hall is known as home to every Madison Zeta. Working towards the high ideals for which Zeta Tau Alpha stands, those of Gamma Kappa Chapter have lived like true Zetas during this past year, growing closer day by day. As they shared many confidences, the joys and sorrows of one became the joys and sorrows of all.

The most cherished memories of this year include those of the rushing season. The canasta, bridge, singing, talking, and good times with the rushees at those open-house sessions in Alumnae Hall's spacious reception room and the chapter room will not be forgotten. Then came the long-to-be-remembered French rush party followed by the big day when they welcomed their new girls to the strains of "Turquoise and Gray" and "Gee, We're Glad You're Zetas."

President

MARGARET GROSECLOSE

There were always parties on special occasions and often after Monday night meetings. The Christmas party will be remembered as one of the extra special ones. Jean Douglas proved herself to be a most capable social chairman with her beautiful and unique arrangement of the decorations.

At Christmas the Zetas co-operated with the local Welfare Department by playing Santa Claus to a needy family. They all contributed clothing, food, toys, candy, and necessities for a merry Christmas in order to make this "adoption" a success. However, their charity was not confined at home. For their spring project the group co-operated with the National Society for Crippled Children and Adults by sponsoring the annual drive on campus for Aid to Crippled Children.

After all these wonderful times together, they are reluctant to accept the fact that the last of their charter pledges will graduate and swell the roll of Zeta Alumnae. Under the capable leadership of Margaret Groseclose, as president, and the other officers, and with the help and guidance of Miss Glada B. Walker and Miss Grace Herr, Zeta has had a big year. And as they have thrived and become more closely knit, they are looking forward to even greater things next year.

First Row—R. Abernathy, B. Anderson, S. Bell, P. Binion, R. Black, R. Bolen, B. Bond.

Second Row—B. Culpeper, P. DeHardit, J. Dodson, J. Douglas, A. Dove, P. Edwards, M. Fincham.

Third Row—E. Fitzhugh, D. Frantz, J. Gatling, L. Green, M. Groseclose, B. Jenkins, J. Jonas.

Fourth Row—N. McMillan, J. Manual, M. Neville, J. Peach, H. Peer, A. Ramey, J. Rice.

Fifth Row—J. Ridings, I. Sawyers, A. Smith, E. Turner, N. Walker, M. Wellons, P. Weyant.

Sixth Row—J. Williams, M. Wood.

Not in picture—S. Hanna, J. Keller.

First Row—J. Baldwin, B. Bowman, D. Boyer, W. Holmes, H. Jeavons, D. Johnson.

Second Row—I. Landis, K. Lewis, G. Morris, S. Price, W. Thomas, R. Waggy.

Third Row—C. Wynes.

Not in picture—M. Freeman, D. Helsley, D. Litten, J. Vance B. Wicks, L. Zirkle.

Delta Kappa

In April of 1951 the Sigma Delta Rho Fraternity was installed as the Delta Rho Chapter of Delta Kappa Fraternity.

Government service called one of our sponsors, Mr. Clem Grabner. To fill this vacancy we selected Mr. Boeskey to help Mr. Saunders keep an eye on our activities.

This past fall we added fifteen men to our group. The initiation rites left a real impression on the pledges, especially the goat's efforts to welcome his new keepers. The new members left for home fortified by a full spaghetti dinner. What pleasant dreams they must have had with the scent of goat and garlic lingering in their subconscious.

With the aid of some sorority friends we prepared a float for the Harrisonburg Christmas Parade. The theme was "Peace Through Education." We won fourth prize, and most vehemently refute the malicious rumor that there were only four prizes.

Debates, forums, and even symposiums on such subjects as "Men in Education," "Girls," "What Can We Contribute to Madison," "Short Girls," "Why We Need a Frat House," and "Tall Girls" take up our meeting time.

Officers for the year 1951-1952:

BILL BOWMAN ..... *President*
REID WAGGY ..... *Vice-President*
HARRY JEAVONS ..... *Corresponding Secretary*
RICHARD HELSLEY ..... *Treasurer*
WELLS PEBWORTH ..... *Sergeant-at-Arms*
MARC FREEMAN ..... *Chaplain*

First Row—A. Thomas, W. Holmes, M. LaFoon, T. Foss, J. Moulse, J. Hosely, I. Haga, S. Schulz, P. Eyler, L. Koch, M. Mattox, R. Abbott, A. Overvik.

In Center—M. A. Zirkle, A. McClure, G. Pearson.
Not in picture—D. Leedy, M. Phillips, B. Sharp, O. Wagner, and J. White.

Art Club

A big splash of paint here and a daub there—

"Art for Art's Sake"—that's our motto.

The year has been one continual whirl for the Art Club. We began early in the fall picking up the loose threads of our mural project carried over from last year. The subject of our mural was "The Legend of General Spotswood and the Golden Horseshoe." It was installed in Spotswood Recreation Room. We worked faithfully on it, spending several hours each week, and were fortunate enough to complete it before the year was out. Miss Glada B. Walker proved to be a most helpful and inspiring sponsor for this long project.

Another thing we did was to enlarge our membership considerably by dispensing with tryouts as the sole means of gaining membership.

A highlight of the year for us was the sponsoring of the Miss Madison contest. Though we have been doing this since 1947, this year's election was particularly exciting. You will remember Anne Colonna as our chosen one.

We were thrilled with the job we did decorating Santa Claus's float for the pre-Christmas parade in Harrisonburg. We accepted the invitation of the Retail Merchants Association in November and completed the huge order in approximately two and one-half weeks. The design used was originated by Rose Abbott and Ann McClure. Again Miss Walker's assistance was very valuable.

During the year we completed other projects—sponsoring an assembly program, assisting various committees with decorations, and decorating for the Homecoming dance.

It has been a great year, and we feel we have lived up to the purposes of the Art Club and the expectations of Katherine Roller, who began our club in 1928.

Our contribution to the Christmas Parade

First Row—F. Ward, A. Hubbard, N. Lucy, J. Morgan, D. Senn, M. Fisher, M. Miller, J. Hosaflook, M. Kegley, A. Colonna.
Second Row—J. Browning, A. Thomas, M. Bowen, S. Simpkins, N. McMillan, J. Dederick, J. Johnson, J. Stevenson, B. White, L. Sacra, N. Bull, A. Moss.
Third Row—O. Ovrevik, N. Chrisman, V. Morrison, L. Morrison, B. Tennison, L. Gouldin, M. Phillips, M. Cox, M. Kennette, M. Lewis, M. Cummins, G. Johnson, E. Williams, J. Cotler, M. Kelly, D. Phillips, M. Huddleston, J. Thrasher.

A. C. E.

Who but the elementary majors would be the contributors to the Association of Childhood Education, since our main interests lie with the child? Through movies, speakers, our special day when we presented an assembly speaker, panel discussions, fun at college camp, and our gay picnic in the spring, the club filled a need for all of us. Who can say that we didn't display the childhood characteristics that are such a vital part of our knowledge?

Miss Anthony and Miss Seeger were always available and helpful when we needed them.

First Row—P. Eyler, J. Holt, C. Eaton, E. Williams, K. Chauncey, J. Reiley, A. Dyal, J. Doughty, N. Lowry, C. Prassel.
Second Row—S. McAllister, S. Thomas, M. Mason, A. Callender, M. Jackson, R. DeJarnette, J. Bentley, B. Crist, M. Hockman.
Third Row—Miss Cundiff, B. Walters, N. Fravel, F. Pettyjohn, A. Maxey, P. Hamrick, F. Courtney, J. Taylor, M. Holland, J. Guttery, E. Jones, B. Hammack, W. McDuffee, H. Gillespie, M. Kline, J. Thomas.

Ex Libris Club

You probably know about us through our teas and have heard of our meeting outstanding library persons in the state. The Ex Libris Club, now in its fourth year, has as its purpose the bringing together of library science students and library assistants, together with our sponsor, Miss Cundiff. The Christmas party and spring picnic are very special occasions for all of us.

Alpha Rho Delta

We have visited Rome and Athens—via slides. We have attended the opera—through records. All of us have increased our classical knowledge tremendously. If you are still wondering, we are the Latin Club members.

Standing—W. Morris, Jr.
First Row—R. Padgett, D. Earmon.
Second Row—M. Bellamy, J. Baldwin, M. Fowle.
Third Row—M. Kniseley, V. Kaylor, Dr. Sawhill.

El Club Espanol

Under the leadership of Joan Bentley, president, and the guidance of Dr. Martinez, we have tried to become better acquainted with the life and customs of people in the Spanish-speaking lands.

First Row—M. Kniseley, A. Davis, J. Bisese, J. Gatling.
Second Row—Dr. Martinez, *Sponsor;* J. Bentley, *President;* A. Shelton, *Reporter;* E. Ragsdale, *Treasurer;* B. Lugar, L. Koch.

Business Club

First Row—A. Smith, *Secretary;* J. Carter, *President;* R. Waggy, *Vice-President.*
Second Row—B. Parrish, *Reporter;* Miss Brady, *Sponsor;* Bill Bowman, *Treasurer.*

We are an organization of business students who go beyond the classroom and have opportunities for contacts and knowledge not otherwise found on campus. Members work together, play together, and learn together; it's fun and it's interesting.

The year got off to a big start with a picnic back campus. Old members, new members, and faculty members sang, played games, and consumed so much food that the trek back up the hill to campus was a major operation.

We enjoyed a variety of interesting programs throughout the year. In December, Mr. Lancaster, personal director of Merck and Company, talked to us about personnel management. Our Business Club Day was in January, and Mr. Clem Johnson, our assembly speaker, answered questions at the end of a very interesting address. In February we took a trip to the radio station; the March program was a skit; in April we had our annual fashion show, sponsored by Joseph Ney's; and the year was climaxed with our banquet in May, at which Mr. Bungard, a representative of Remington-Rand, spoke.

The Business Club helps to form a business major's campus life. Julia Carter, our president, and Miss Brady, our adviser, have led us through this busy year.

First Row—N. Moss, B. Shaw, J. Warren, A. Cofer, B. Parrish, D. Jones, M. Thomas, D. Tarrant.
Second Row—B. Hupman, P. Jones, J. Legg, C. Hastings, J. Wilhelmsen, A. Dasslar, E. Chapman, B. Brumback, L. Edwards.
Third Row—R. Hotinger, N. French, E. Frady, D. Dunthorne, M. Clynes, B. Silk, N. Newton, R. Whitlock, M. Stickley, C. Fockler.
Fourth Row—E. Jennings, L. Purcell, J. Gallup, J. Saville, J. Jones, J. Peacock, A. Marshall, C. Ford, B. Richardson.
Fifth Row—S. Walker, M. Harris, J. Martin, D. Kirtley, C. Rutledge, A. Younger, A. Reed.
Sixth Row—B. Graves, J. Coiner, G. Shaver, J. King, E. Brooking, A. Ramey, B. Eanes, M. Miller, H. Peters, J. Carter.
Seventh Row—E. Ashby, N. Shenk, Miss Brady, A. Smith, R. Waggy, B. Bowman, C. Caricofe, R. Johnston.

First Row—B. Vavrek, D. Hawkins, B. Viar, M. Beazley, P. King, B. Presson, M. Puller, M. Orr, M. Ratcliffe.
Second Row—D. Hurst, E. Self, R. Abernathy, J. Tunison, D. Poling, S. Thompson, C. Korn, B. Bond, B. Driver, J. Watkins, R. Riley.

Third Row—B. Pence, F. Myers, M. Longest, B. Anderson, S. Wells, L. Parks, V. Noel, J. Hoffman, R. Sorensen, M. Wangler, C. Lautenschlager, R. Wells, M. Wood, A. Sanderson, N. Gordon, S. Gallimore, J. Rice, A. Coon.

Curie Science Club

Curie began its 1952 year with the formal initiation of new members into the club in November. The initiation was climaxed by a social which helped to achieve one of Curie's main objectives—that of promoting fellowship among students who have scientific interests.

At our regular meetings, we found ourselves discussing such topics as population growth among paramecium, (Believe it or not, we enjoyed it.) or the relation of Newton's Laws to almost every phase of living from a canoe ride to the production and effects of atomic energy. Our discussion topics rotate among the fields of science represented by the club membership, which claims interest in the fields of biology, chemistry, mathematics, physics, and psychology. Films, slides, and other scientific equipment from these departments are available for demonstrations. The purpose of these programs is to provoke individual research.

In keeping with tradition, some of our members attended the Academy of Science convention and various other conventions which offer a chance to broaden our interests and keep in step with what other scientists are doing. Another custom of Curie is to sponsor an assembly program featuring a noteworthy scientific figure. With the friendly assistance of Mr. Boeskey and Dr. Cool, our sponsors, we managed to keep our programs for the year on a lively, thought-provoking plane.

First Row—V. Hannabass, *Program Chairman;* B. Anderson, *President;* B. Murray, *Vice-President;* A. Coon, *Treasurer.*
Second Row—Dr. Cool, *Sponsor;* J. Knupp, *Sergeant-at-Arms;* A. Swortzel, *Secretary;* B. Vavrek, *Reporter;* Mr. Boeskey, *Sponsor.*

Frances Sale Home Economics

R. Carter, *Program Chairman;* B. Presson, *Vice-President;* P. Botkin, *President;* A. Pinney, *Secretary;* B. Owens, *Reporter;* E. Clark, *Treasurer.*

If you have smelled tantalizing odors in Maury ....or joined in bull sessions on problems in courtship and marriage....or cast envious eyes at those good-looking clothes made in Maury 12....or counted your calories....or pushed a cherub in a stroller across campus....THEN you have seen real evidence of home economics at work.

The Frances Sale Club, under the leadership of Patrica Botkin and with Miss Hardesty and Miss Patterson as advisers, is composed of girls majoring in home economics. The main purposes of the club are to further interests in homemaking and to obtain a stronger spirit of friendship and co-operation among the girls in all fields of home economics.

One of the many activities that we sponsored was a fashion show in which the girls modeled clothes made from patterns of a commercial pattern company. Later in the fall we gave a bluejean supper to welcome freshmen and transfers. A lot of good food was consumed, and Nan Rennie kept the party alive by leading the group in folk dances and games. Delicious refreshments concluded a successful evening.

Our group was well represented at the Province II Regional Workshop held in October. Patricia Botkin, Mildred Butler, and Mary Lou Criss gave glowing reports from the convention and brought lots of new ideas for more activities. Frances Sale Day was celebrated in February with a chapel program and initiation of new members. We journeyed in March to Richmond to attend the Virginia Home Economics Association and saw our own Mrs. Varner installed as the new president.

Frances Sale Club gives all the girls a chance to work and play together and a chance to share their ideas and ambitions with one another. By doing this we are advancing toward our ultimate goal—ever improving the American home.

First Row—L. Miller, M. Puller, M. Wilmoth, B. Urphlette, M. Butler, A. Epperson, M. Parsons, D. Poling, J. Watson.
Second Row—N. Wingo, C. Lyon, J. Tunison, G. Howell, B. Murray, M. Beazley, N. Gorden, M. Longest, A. Sanderson.
Third Row—M. Hootman, R. Abernathy, J. Mills, J. Luck, M. Early, M. Groseclose, N. Mays, M. Ham, J. Watkins, B. Hairfield.
Fourth Row—Miss Patterson, *Adviser;* P. Woodson, E. Simpson, N. Seaman, R. Wells, G. Woodford, N. Revercomb, N. Rennie, S. Bolton, G. Pingley, L. Parks, A. Swortzel, L. Camper, Miss Hardesty, *Adviser.*

International Relations Club

First Row—R. Reynolds, *Treasurer;* H. Jeavons, *President;* L. Jefferson, *Vice-President.*
Second Row—M. Huddleston, *Reporter;* S. Turner, *Secretary;* C. Wynes, *President of Virginia Association of I.R.C.*

"Has the UN accomplished anything?"

"If it has, I'd like to hear about it."

"Well, look at the Palestine question."

The argument is on; and some of the members of I. R. C., the International Relations Club to those of you who don't know, are sure to be in on it. Being a group especially interested in world affairs, this and other such questions often arise. In an effort to answer them we have speakers, movies, and discussions. Of course, sometimes our speakers don't show up, and other times we are guilty of the offense, but that is certainly the exception and not the rule.

We are very conference-minded here at Madison, and in March we sent representatives to the Regional I. R. C. Conference at V. M. I. and to the State Conference at Mary Washington College. We are very proud of one of our members, Charles Wynes, who this year was president of the Virginia Organization of International Relations Clubs.

Some of our members, after lengthy sessions with reference material, presented forums to groups off campus. We enjoyed this chance to meet with people outside our school.

Besides having the assembly speaker on I. R. C. Day, we sponsored the Crusade for Freedom Drive on campus in the fall.

All in all, under the leadership of Harry Jeavons, president, and our sponsors, the social science faculty, we in I. R. C. have enjoyed a good year.

First Row—S. Turner, R. Reynolds, V. Cushwa, H. Jeavons, K. Turpin, J. Daughty, B. Hairfield, L. Jefferson, W. McDuffee.

Second Row—M. Hootman, J. Davis, V. Hannabas, A. Painter, B. Murray, J. Johnson, M. Huddleston, C. Wynes, Dr. Dingledine.

Sponsor DR. LATIMER — *President* JEANETTE MILLS

Stratford Players

Lights curtain, action! No, this isn't a movie production—it's the real thing! There is a tense moment backstage as the Stratford members await the outcome of months of hard work. But there's been lots of fun. Last-minute application of grease paint and powder, adjustments to lighting, props, and costumes, and, of course, words of encouragement to the players, and the production is ready for the student body, faculty, and townspeople.

Under the able guidance of our director, Dr. Mary E. Latimer, and the leadership of Jeanette Mills, president, we, the members of Stratford Players presented "Night Must Fall" by Emyln Williams and "Blythe Spirit" by Noel Coward as our two major productions. A group of one-act plays was presented for Homecoming week end.

"Night Must Fall," a three-act melodrama, brought roars of laughter, and tenseness of feeling with such lines as Dora's outcry, "The very idea—me stealing! Leastways, I do go to Sunday School!" and Dan's, "Mighty like a rose," and Mrs. Bramson's "I've got the jitters, I've got the jitters! I'VE GOT THE JITTERS!"

The three-act farce "Blythe Spirit," will be remembered for Madame Arcati's "I can't go into a trance at a moment's notice—it takes hours of preparation," and Ruth's thinking Charles "mentally off"

First Row—B. McFarland, L. Grubb, *Secretary;* J. Doughty, *Vice-President;* J. Mills, *President;* M. Early, *Treasurer;* J. Moulse, *Reporter;* B. Striker.

Second Row—A. Pitsenbarger, B. Foster, B. Hurdle, M. Kelly, J. Willett, A. Keller, J. Graves, P. Harrell, L. Purcell.

"Have you noticed anything strange around here lately?"

until she found out that his first wife had returned! (visible only to him).

Membership is obtained in the Stratford Players by participating in the various branches of the club—backstage or on stage—acting, lighting, staging, scene building, make-up, costuming, and so on.

We strive to stimulate among our members an interest in dramatics through actual participation in dramatic productions and by bringing the student body into a fuller appreciation of drama.

Costumes—E. Davis, J. Agner, M. Kelly, J. Hoffman, E. Wright, D. O'Neal.

Make-up: First Row—M. Early, N. Lowry, J. Moulse, E. Williams.
Second Row—J. Mills, C. Roach, L. Koch.

Not in Picture—M. Fisher, *Treasurer;* B. Boyd, *President.*
First Row—B. Bond, B. Anderson, I. Ashley.
Second Row—J. Corbin, B. Vavrek, A. Sison, A. Coon, R. DeJarnette, E. Ragsdale, Dr. Ikenberry, M. E. Orr, K. A. Horn.

Mathematics Club

"If A, then B; if not A, then not B," was heard as Alice Coon explained to us the principles of Boolian algebra. Interesting? Very much so — particularly to those of us who are concerned with mathematics. Of course, Dr. Ikenberry, our sponsor, has to do a lot of explaining for us at times. All in all, we have much fun discussing many interesting problems; and we cannot forget our Christmas party and our visit with the Ikenberrys, which made the Math Club even more fun.

First Row—N. Newton, P. Farmer, G. Allen, B. L. Driver, N. V. Shroyer, L. Morris.
Second Row—L. Sacra, A. Cofer, N. Mays, B. J. Hammack, *Vice-President;* S. Creasy, *Secretary;* A. Callender, *Reporter;* E. Marshall, *Social Chairman;* G. Reid, A. Dyal, A. Davis.
Third Row—N. Kiser, L. Grove, R. Hotinger, N. Revercomb, J. Hoffman, M. Marshall, R. Wells, B. Dixon, N. Lowry, M. Boyd, M. Hockman, J. Wine.

Granddaughters' Club

We second generation Madisonites enjoy getting together and seeing how many of our mothers also came to school together.

This year headed by Betty Boyd, president, and with Mrs. Dorothy Garber and Mrs. Agnes Derrick as sponsors, we again saw to the planning and carrying out of many of the activities of Homecoming.

Dear Graduates,

Remember, we still look upon you as a member of our evergrowing family and we certainly want you to feel that Madison is your permanent home. Shall we see you at Homecoming? If you don't start, the train will. Anyhow, walking is good. As soon as you set foot on campus, we'll give you the glad hand. There will be time for you to shake hands with your old friends, or perhaps talk, or even to dance. Don't miss the Homecoming luncheon! Your chair must look like a throne when we gather around the table. This is one of the times when we put on the dog. So put your worries aside, put your eggs in one basket and concentrate on entering our Madison.

We are counting on you for support; so show the best pupils in your high schools the Madison Way to Madison. If you don't, I'll be looking like a sad face.

Dorothy Ger Garber
Alumnae Secretary

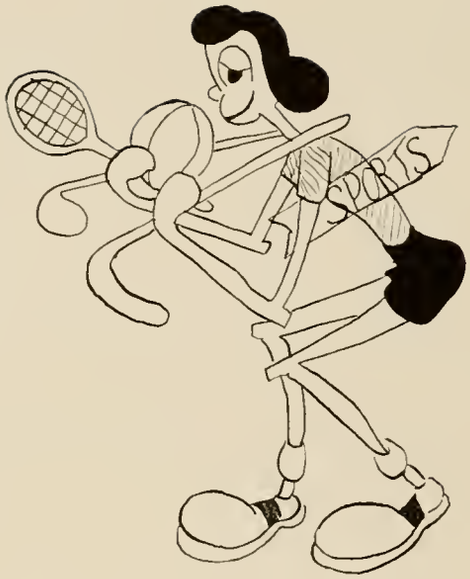

Athletics

President
LOUISE KINDIG

Athletic Association

If you happen to walk by Reed 8 every other Tuesday night at 6:45, you will probably see one of the busiest groups on campus. This group is better known as the "A. A. Council," which plans, supervises, and controls all athletics in which our women students participate. It's easy to see that they would be busy, for their plans include the most popular team sports as well as many individual ones, and they make provisions for activities for all women students, who are automatically members of the Athletic Association.

In order to provide sports to suit the recreational needs of all students, the presidents of Mercury, Modern Dance, Porpoise, and Archery Clubs, and the sports leaders of intramural hockey, bowling, basketball, volleyball, swimming, table tennis, badminton, golf, tennis, and softball, and one representative from each class are members of the council.

It's said that the early bird gets the worm (or the interest of the student—so to speak), and the Athletic Association certainly gets the chance. Each fall the famous "Chuck Wagon" picnic is given for all freshmen and transfers. Between eating fried chicken, singing, and playing games new students find out about the "A. A." and its activities.

In the spring the traditional May Day brings a climax to the Athletic Association's activities for the year. The script, dances, costumes, selection of the queen, and all the other little odds and ends necessary for this festive occasion are taken care of by the "A. A." It is always a highlight of the campus activities and one to which everyone looks forward.

Using its principle of teamwork and the advisership of Miss Celeste Ulrich, the Council itself worked as a team and had one of its most successful years.

Seated—M. Henley, P. Kilduff, D. Harris, L. Kindig, M. Riddleberger, J. Cauley, I. Wright.

Standing—R. Grigg, P. Funkhouser, J. Thompson, R. Sorensen, N. Hardy, B. Sorensen, B. Ramsey, P. Bell.

Mercury Club

Mercury was the messenger of the gods and was noted for his swiftness. For this reason the name of the organization for all physical education majors and minors is most suitable. We girls are always known by the way we rush around campus and get so much done. The Mercury Club gives us an opportunity to slow down a little while for fun and fellowship as well as promote a better professional attitude among ourselves. It also gives us a chance to put to practical use our training in physical education through social and recreational programs.

However, it's not all frolic in the club, for during the year we sponsored an assembly speaker, an underpriviledged family, and speakers on various phases of physical education.

President
RUTH SORENSON

First Row—A. Corker, M. Henley, B. Totten, P. Kilduff, D. Harris, M. Plumb, J. Cauley.

Second Row—O. Sibley, C. Shufflebarger, P. Funkhouser, M. Riddleberger, R. Turner, J. Brooks, V. Noel, O. Johnson.

Third Row—B. Rupard, S. Wells, B. Ramsey, B. Sorensen, P. Bell, G. Matz, R. Sorenscn.

First Row—E. King, B. Dickinson, D. Sheffield, C. Rawls, R. Greene, F. Paynter, B. Smith, T. Conner.

Second Row—J. Gaetani, N. Proctor, C. Hutchins, J. McClanahan, J. Wine, D. Brown, B. Mays, J. Booze, S. Gallimore, A. Watkins.

Third Row—E. Laing, L. Toms, G. Hinman, J. Thompson, B. Myers, J. Guyton, E. Jones, B. Staples, G. Jennings.

Madison versus Westhampton

Madison versus Bridgewater

Basketball

With the stamping of rushing feet on the gym floor and the sharp blast of the official's whistle, those of you passing by knew that basketball season was well underway.

Many prospective Duchesses turned out for the team. The list posted each day by the coach was watched carefully by all of us to see if our names were on the list till the final list was posted and the team for the '52 season had been selected.

It seems as though the platoon system isn't limited to football, for Miss Ulrich's platoons could be seen working in the games against Bridgewater, Westhampton, Longwood, Sweetbriar, and, last but not least, the Alumnae.

The highlight of the season was probably the Alumnae game. The present-day Duchesses gave those of "by-gone years" (ahem!) a rather sound defeat. The game was a riot, especially when Nancy

First Row—M. Reddelberger, B. Ramsey, R. Sorensen, L. Kinsig, E. Bruce, S. Crawford.
Second Row—A. Dickerson, E. Turner, G. Matz, B. Sorensen, J. Clayton, N. Hardy, Miss Ulrich.

First Row—P. Funkhouser, D. Sheffield, D. Harris, J. Kiser, O. Sibley.
Second Row—N. Proctor, S. Wells, B. Myers, J. Thompson, J. Wine.

The Reds have it!

Get that rebound!

Birch lost her glasses, as she had done so many times as a student.

There were many gay times and incidents, as well as a number of friendships made with the basketball players from other schools either on the court or afterwards at a tea which will not be forgotten.

The intramural program this year was very successful. Many happy and thrilling hours were spent in the gym as the various teams on campus tried to get to the top.

It's needless to say that all the fun and success of the season would have been just about impossible if it had not been for the "bestest" of coaches—Miss Ulrich.

It's a toss-up!

Mark-em backs!

Hockey

Within a few days after school started the squeals, yells, and groans of prospective hockey players and the smack of hockey sticks were heard on the hockey field. With a knowing look, those who passed by knew that the hockey season was in full swing.

Something new was started in the intramural program. Players were not in teams according to dormitories but made up the teams South African, Yanks, International Wanderers, Scots, Dutch, English, and Irish. (Could this idea have come from

First Row—A. Corker, B. Ramsey, D. Sheffield, D. Harris, M. Plumb, M. Riddleberger, J. Cauley, Miss Hartman.

Second Row—E. Turner, G. Matz, L. Kindig, N. Hardy, R. Sorensen, J. Thompson, C. Hutchins, B. Sorensen.

First Row—P. Funkhouser, P. Bell, V. Noel, B. Totten, B. Dickinson, Miss Hartman.

Second Row—A. Sibly, M. Henley, J. Guyton, B. Myers, N. Proctor, J. Brooks, S. Gallimore.

Hockey Camp??) After it was all over, the English came out as the victors.

As an outgrowth of the intramural program, came the extramural teams. It was a feather in our cap when we started the season by defeating the Shenandoah Club, including Misses Sinclair, Hartman, and Ulrich. Other games were played with Bridgewater, Roanoke, and Sweetbriar. Highlight of the season was the tournament. Bay Cottage was fun—but—bur-r-r-r. Cold! Hockey is always played better in the rain.

The season ended with a banquet by the team in honor of our coach, Miss Hartman. The Green Lantern and that fried chicken were wonderful. That white blazer sure looks neat, Miss Hartman!

Madison versus Shenandoah Club

First Row—J. Johnson, J. Seward, A. Hutcheson, J. Sweet, M. Huddleston, B. Totten, J. Sutherland, P. Nelson, A. Dickerson.
Second Row—M. Plumb, D. Shepard, S. Bell, L. Heishman, P. Kilduff, J. Durrette, J. McCormick, A. Snead.

Modern Dance

"One, two, three, s-t-r-e-t-c-h." This and many other such expressions can be heard in Ashby gym when the Modern Dance Club members gather for practice. We spend many long hours in practice and the development of many fascinating forms of dance—all under the direction of Mrs. Luellen Hewitt.

The student body benefits from the efforts of our dancers. The Christmas season on campus was opened by the club with our recital based on Christmas Carols. All types and moods of carols were interpreted from the dramatic "Snow in the Streets," and the gay "Greensleeves," to the primitive "Hoya, Hoya." The dancers were seen in recital again in March.

During the year each of us works very hard in the hope that we will be selected to make the trip to Woman's College of the University of North Carolina for the annual dance forum.

The dancers made their last appearance for the year during the May Day festivities on campus.

Left to right—D. Thornton, L. Warren, B. Smith, S. Dorson, D. Strole, L. Faucette, C. O'Brien, C. O'Leary, D. Dunthorne, J. Guyton, B. Anderson, N. Zirkle, J. Hobson, A. Younger, J. Glover, V. Baumberger, S. Gallimore, P. Armsworthy.

Porpoise Club

Splash! Into the water go Madison's mermaids, girls who represent the "cream of the crop" in swimming, for each becomes a member only after undergoing a number of tryouts performed for the members of the club. "What price is victory?" new members ask while trying to survive those two famous days of goating.

Members of Porpoise spend many long hours of practice in the pool. Form swimming is really something. You've never seen such patterns!

The annual project of our group is a water ballet. This is always looked forward to by the whole student body and it is well rewarded. During the ballet, the swimmers exhibit form and precision swimming.

In addition to this, our club sponsored a class for those who were interested in obtaining life-saving or instructor's certificates.

Someone new was added this year—Miss Mary Beyrer, who helped us in all our activities for the year.

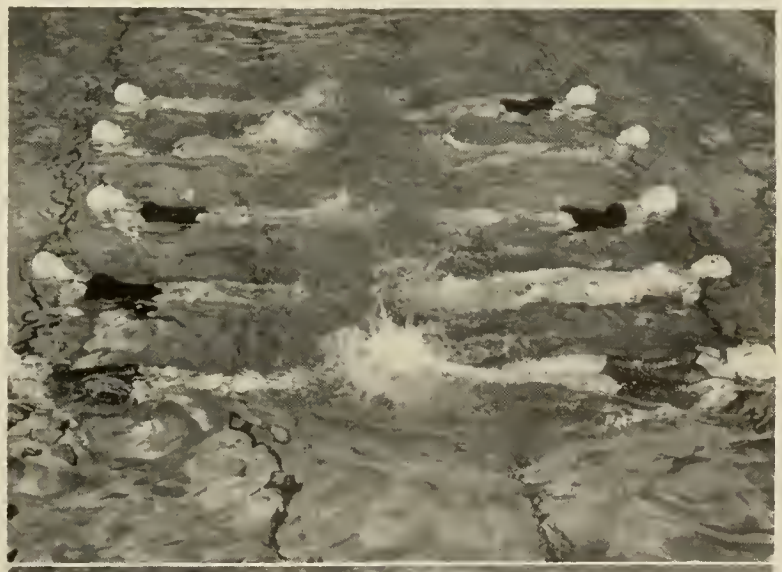

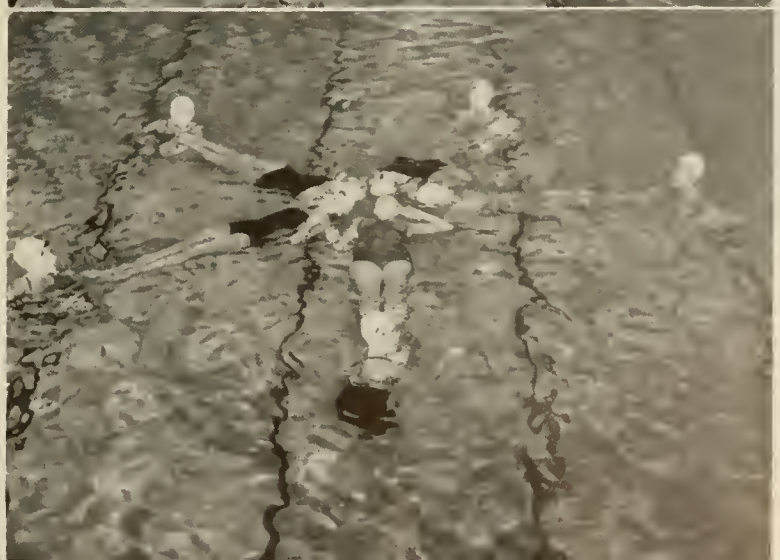

Sports

It's a spike!

Get it over!

How about some doubles?

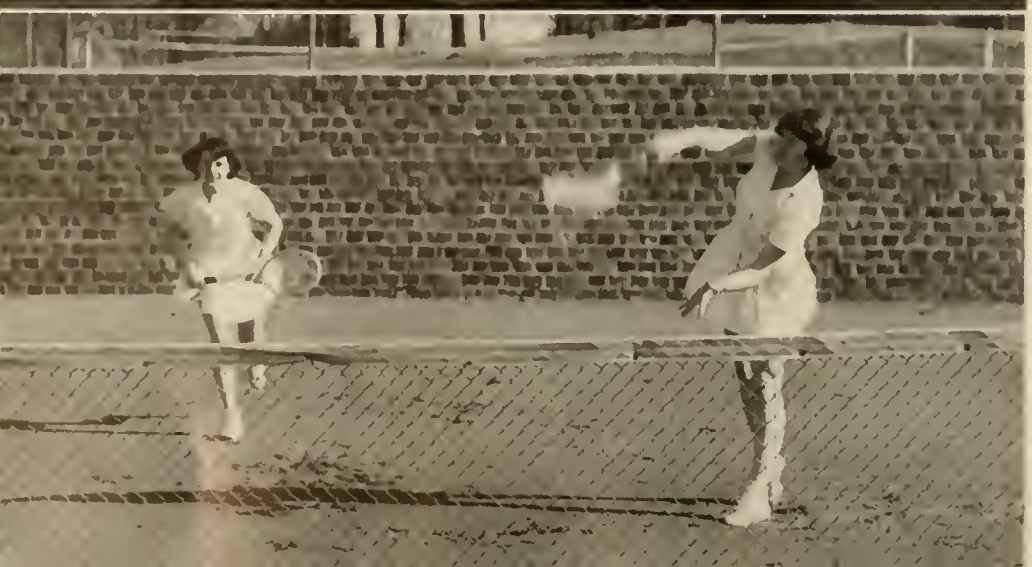

Well placed!

In Action

To begin with——

Watch the birdie!

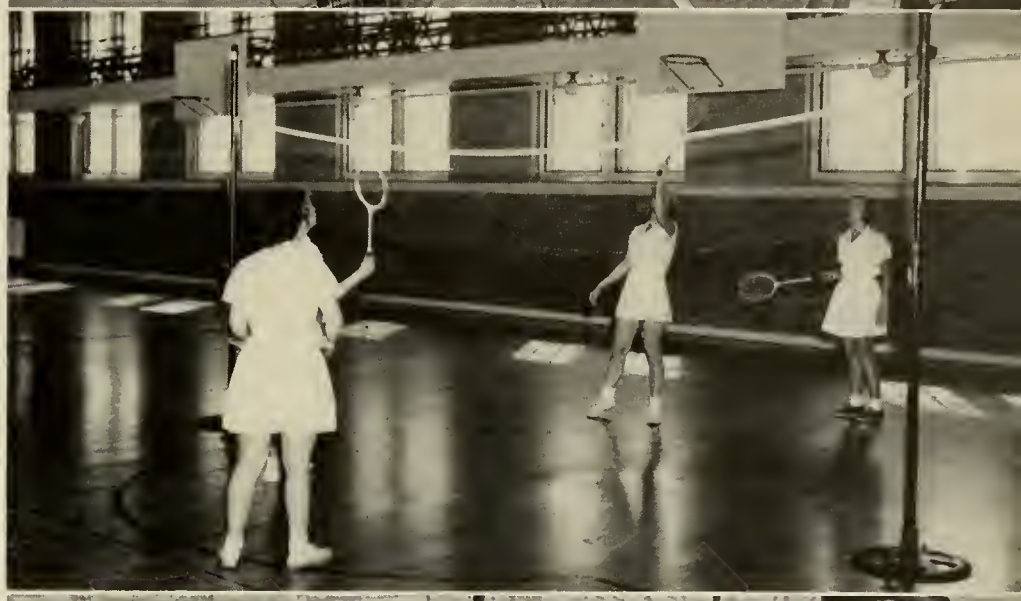

Keep your eye on the ball!

It's really simple!

Check that backhand!

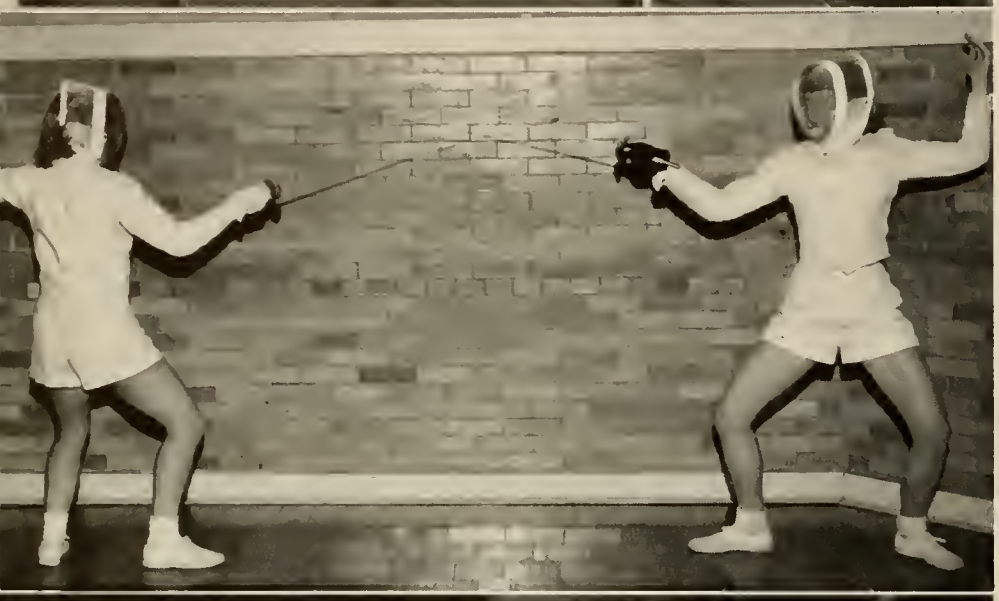

On guard!

The count's 2 and 3.

Strike!!

Sally takes a jump

Riding

Just about any afternoon a number of girls can be seen back campus enjoying the thrills (and spills) of horse-back riding. This is the newest sport on campus and one that was readily welcomed by Madison's horse lovers.

The brushing chore

Lesson number one

Features

824

Freshmen

GLORIA TAYLOR

ROXANNE ROGERS

FRANCES ALLS

JO SWEET

SUSANNE ROBERTS

JOHNNIE LOU THOMPSON

Sophomores

Juniors

JUANITA COCKE

JANE MOULSE

JACKIE BROOKS

GRACE MATZ

GLORIA PINGLEY

PEGGY ARMSWORTHY

Juniors

Seniors

HIWANA CUPP

BARBARA STRIKER

LOUISE KINDIG

KAK CHAUNCEY

DICK BOYER

BETTY HINER

Seniors

Seniors

ANN COLONNA

FAE WILSON

NAN RENNIE

BETTY GEORGE RAMSEY

MARILYN MILLER

CONNIE ROACH

Seniors

Seniors

JEAN DOUGLAS

Who's Who In American Colleges And Universities

First Row—L. Kindig, B. Striker, C. Cover, B. Hiner.
Second Row—M. Miller, B. Ramsey, J. Douglas, A. Colonna, R. Bruce.
Third Row—D. Boyer, F. Wilson, C. Wynes, H. Cupp, R. Maier, C. O'Leary.

Miss Madison

ANN COLONNA

V. P. I. Princess

DOTTIE SHEPARD

Apple Blossom Princess

NANCY McMILLAN

Madonna And Joseph

MARILYN MILLER and REID WAGGY

May Queen

ROSALYN SCARBOROUGH

Fire drill brewing

Footnotes

Is it safe to ride with you?

Uke song fest

A required course at Madison

And.....

Good to the last drop!

Odds n'

Senior Class Night

Junior Class Night

Christmas Pageant

"Night Must Fall"

Ends....

"Cinderella Ball"

Glee Club

Christmas Vespers

Senator Robert A. Taft speaks at mid-winter Convocation.

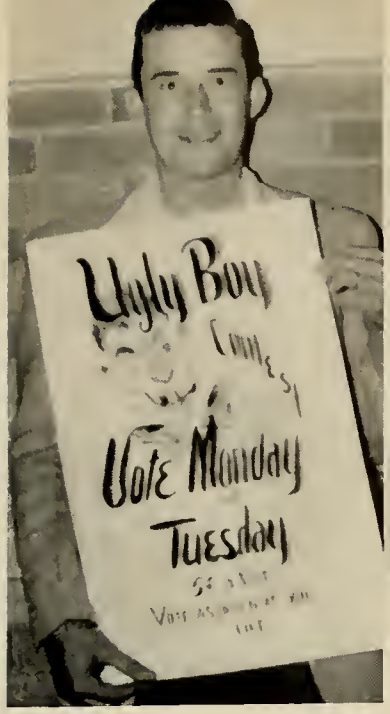

Ugly boy winner

Registration

. . . Of 1952

New girl and
old girl
ceremony

V. M. I. pays a visit.

Index

Administration 74-87

Advertisements 204

Athletics 150-163

Classes 18-73
- Seniors 20-47
- Juniors 48-55
- Sophomores 56-63
- Freshmen 64-73

Dedication 17

Faculty Directory 193-194

Features 164-185
- Class Features 166-174
- Miss Madison 175
- V. P. I. Princess 176
- Apple Blossom Princess 176
- Madonna and Joseph 177
- May Day 178-179
- Footnotes 180-185

Foreword 16

Former Editors 203

Organizations 88-149
- Alumnae 149
- Dramatic 146-147
- Honorary 120-123
- Music 112-117
- Publications 98-102
- Religious 104-111
- Social 118-119, 124-138
- Special Interest 139-145
- Student Service 90-97

Senior Biographies 187-192

Student Directory 195-202

Senior Statistics

Alice Betsy Anderson. B. S. in Education. Mathematics Club, '50, '51, '52; Porpoise Club, '50, '51; Y.W.C.A., '50, '51, '52; SCHOOLMA'AM Staff, '50; Wesley Foundation, '50, '51, '52; Zeta Tau Alpha, '51, '52; Usher, '51, '52.

Betty Courtney Anderson. B.S. Y.W.C.A., '49, '50, '51, '52; Chorus, '50, '51; Honor Council, '51; Curie Science Club, '51, '52, President, '52; German Club, '51, '52; "Y" Counselor, '51; Porpoise Club, '51, '52; Treasurer of Senior Class, '52; Sigma Sigma Sigma, '52.

Judson Baldwin. B. A. in Education. Alpha Rho Delta, '50, '51, '52, President, '52; Y.M.C.A., '50, '51, '52; Baptist Student Union, '50; Honor Council, '52; Delta Kappa, '52.

Virginia L. Barnes. B. S. in Education. Wesley Foundation, '49, '50, '51, '52; Y.W.C.A., '49, '50, '51, '52; Association for Childhood Education, '50, '51, '52; Alpha Sigma Tau, '50, '51, '52, Vice-President, '52; Junior Marshal, '51; Stratford Players, '51, '52, Secretary, '51; Recorder of Points, '52; Usher, '52.

Gloria Jacque'ine Bartley. B. S. in Education. Y.W.C.A., '49, '50, '51, '52; International Relations Club, '49, '50, '51.

Beverly Becler. B. A. in Education. Band, '49, '50, '51, '52; Granddaughters' Club, '49, '50; Westminster Fellowship, '49, '50, '51, '52; Y.W.C.A., '49, '50, '51, '52; SCHOOLMA'AM Staff, '50, '51; Dormitory Fire Chief, '50; Orchestra, '50, '51, '52; Spanish Club, '51, '52.

Joan Bentley. B. A. in Education. Spanish Club, '49, '50, '51, '52, President, '52; Usher, '49, '50, '51, '52, Head Usher, '52; Ex Libris Club, '49, '50, '51, '52.

Phyllis D. Binion. B. M. Y.W.C.A., '49, '50, '51, '52; Orchestra, '49, '50, '51, '52; Lost Chords, '49, '50, '51, '52, Librarian, '52; Baptist Student Union, '49, '50, '51, '52; Chorus, '49, '50; Zeta Tau Alpha, '50, '51, '52, Rush Chairman, '52; Senior Counselor, '52.

Mary Catherine Bishop. B. S. in Education. Y.W.C.A., '49, '50, '51, '52; Canterbury Club, '49; International Relations Club, '51, '52.

Ruby Lee Black. B. M. in Education. Y.W.C.A., '49, '50, '51, '52; Wesley Foundation, '49, '50, '51, '52; Glee Club, '51, '52; Zeta Tau Alpha, '51, '52.

Lucile Blanks. B. M. in Education. Dormitory Fire Chief, '49; Orchestra, '49, '50, '51, President, '51; Alpha Sigma Alpha, '50, '51, '52.

Roberta Bolen. B. S. Glee Club, '49, '50, '51, '52; Y.W.C.A., '49, '50, '51, '52; Business Club, '50, '51, '52, Treasurer, '51; Zeta Tau Alpha, '52.

Sylvia Anne Bossieux. B. S. Y.W.C.A., '49, '52; Mercury Club, '49, '50, '51; Baptist Student Union, '49; Intramural Basketball, '49, '50; Intramural Swimming, '51, '52; Athletic Association, '51, '52.

Mary Bolling Bowen. B. S. in Education. Y.W.C.A., '50, '51, '52; Association for Childhood Education, '50, '51, '52.

Joyce Bowie. B. S. in Education. Y.W.C.A., '49, '50, '51, '52; Association for Childhood Education, '49, '50, '51, '52; Canterbury Club, '49, '50, '51, '52; International Relations Club, '50; Sigma Sigma Sigma, '50, '51, '52; German Club, '52, Secretary, '52; SCHOOLMA'AM Staff, '52, Assistant Senior Editor, '52; Vice-President of Dormitory, '52.

William Joseph Bowman. B. S. Y.M.C.A., '50, '51, '52, Treasurer, '52; Business Club, '50, '51, '52, Treasurer, '52; Men's Student Organization, '51, '52, Treasurer, '51, Vice-President, '52; Pi Omega Pi, '51, '52; Delta Kappa, '51, '52, President, '52.

Betty Alice Boyd. B. S. in Education. Y.W.C.A., '49, '50, '51, '52; Granddaughters' Club, '49, '50, '51, '52, President, '52; Association of Childhood Education, '49, '50, '51, '52; Sigma Sigma Sigma, '50, '51, '52; President of Dormitory, '50; Student-Faculty Committee, '51; Temporary Treasurer of Student Government Association, '52; Business Manager of Senior Class, '52.

Ellen Scott Brooking. B. S. in Education. Y.W.C.A., '49, '50, '51, '52; Baptist Student Union, '49, '50, '51, '52; Business Club, '49, '50, '51, '52; Pi Omega Pi, '51, '52, Treasurer, '52; *Breeze* Staff, '52.

Beverly Ann Brooks. B. S. in Education. Y.W.C.A., '49, '50, '51, '52; Association of Childhood Education, '49, '50, '51, '52, President, '51; German Club, '49, '50, '51, '52; Panhellenic Council, '51, '52; Sigma Sigma Sigma, '50, '51, '52, President, '52; Standards Committee, '49, '50, '51, '52; Kappa Delta Pi, '52.

Emily Long Bruce. B. S. in Education. Sesame Club, '49, '50, '51, Treasurer, '50, Vice-President, '51; Extramural Basketball and Hockey, '49, '50, '51; Mercury Club, '49, '50, '51, '52; Y.W.C.A., '51, '52; Theta Sigma Upsilon, '50, '51, '52; Tennis Club, '50, '51; Recreation Council, '52; Intramural Basketball and Hockey, '49; Extramural Sports, '52.

Rena Leigh Bruce. B. A. in Education. Y.W.C.A., '49, '50, '51, '52; Le Cercle Francais, '49, '50; *Breeze* Staff, '50, '51, '52, Cub Reporter, '50, Reporter, '51, Feature Editor, '52; Pi Kappa Sigma, '50, '51, '52; Cotillion Club, '50, '51, '52; Dormitory Council, '50; Junior Marshal, '51; Nominating Committee, '51; Assistant Editor of *Handbook*, '52; Senior Class Reporter, '52.

Mildred Butler. B. S. in Education. Y.W.C.A., '49, '50, '51, '52; Frances Sale Club, '49, '50, '51, '52; SCHOOLMA'AM Staff, '50; Curie Science Club, '50, '51; Theta Sigma Upsilon, '51, '52; Stratford Players, '51.

Ann Elizabeth Callender. B. A. in Education. Granddaughters' Club, '49, '50, '51, '52; Sesame Club, '51, '52; Le Cercle Francais, '51; Ex Libris, '51, '52.

Lois Marie Camper. B. S. in Education. Frances Sale Club, '49, '50, '51, '52; Y.W.C.A., '49, '50, '51, '52; Westminster Fellowship, '49, '50, '51, '52, Secretary, '51, '52; SCHOOLMA'AM Staff, '50, '51.

Julia Anne Carter. B. S. in Education. Y.W.C.A., '49, '50, '51, '52; Business Club, '49, '50, '51, '52, Vice-President, '51, President, '52; Westminster Fellowship, '49; Alpha Sigma Alpha, '50, '51, '52, Secretary, '52; Pi Omega Pi, '51, '52; German Club, '50, '51, '52; Recreation Council, '51, '52, Reporter, '52.

Robbie Gay Carter. B. S. in Education. Y.W.C.A., '49, '50, '51, '52; Sigma Phi Lambda, '49, '50; Frances Sale Club, '49, '50, '51, '52; Lyceum Usher, '51, '52.

Jean Cauley. B. S. Y.W.C.A., '49, '50, '51, '52; Mercury Club, '49, '50, '51, '52; Intramural and Extramural Sports, '49, '50, '51, '52; Tennis Club, '50; Theta Sigma Upsilon, '50, '51, '52; Athletic Association Council, '51, '52; Recreation Council, '51; Health Council, '51; Porpoise Club, '51, '52.

Mary Lee Caulk. B. S. in Education. Glee Club, '49, '50, '51.

Kathryn E. Chauncey. B. A. in Education. *Breeze*, '49, '50, '51, '52, Circulation Manager, '49, Reporter, '49 and '51, News Editor, '51, Editor, '52; Y.W.C.A., '49, '50, '51, '52; Canterbury Club, '49, '50, '51, '52, Secretary, '50, Advisory Council, '51; Alpha Sigma Alpha, '50, '51, '52; Representative to Student Government Association, '50, '51; German Club, '49, '50, '51, '52; Ex Libris, '51, '52.

Emma Louise Clark. B. S. Y.W.C.A., '50, '51, '52; Frances Sale Club, '50, '51, '52, Treasurer, '52; Curie Science Club, '50, '51; Theta Sigma Upsilon, '50, '51, '52.

Janet Claxton. B. S. in Education. Y.W.C.A., '49, '50, '51, '52; Association of Childhood Education, '49, '50, '51; Baptist Student Union, '49; Sigma Phi Lambda, '49; Kappa Delta Pi, '51, '52; Pi Kappa Sigma, '50, '51, '52; Porpoise Club, '50, '51; Honor Council, '51, Summer Session; German Club, '51, '52.

Betty Lawson Cleveland. B. S. in Education. Y.W.C.A., '49, '50, '52; Association of Childhood Education, '49, '50.

Marion Anne Colonna. B. S. in Education. German Club, '49, '50, '51, '52; Y.W.C.A., '49, '50, '51, '52; Pi Kappa Sigma, '50, '51, '52; Standards Committee, '50, '51; Association of Childhood Education, '50, '51, '52; Nominating Committee, '50; Vice-President of Junior Class, '51; Assembly Committee, '51; Usher, '51; Senior Counselor, '52; Vice-President of Student Government Association, '52.

Alice E. Coon. B. S. in Education. Y.W.C.A., '49, '50, '51, '52; Glee Club, '49, '50; Curie Science Club, '49, '50, '51, '52, Treasurer, '52; Sigma Phi Lambda, '49, '50; Westminster Fellowship, '49; Mathematics Club, '50, '51, '52, Vice-President, '51; Class Night, '50; Alpha Sigma Tau, '51, '52, Chaplain, '52; Kappa Delta Pi, '51, '52.

Carolyn Copley. B. S. Y.W.C.A., '49, '50, '51, '52; German Club, '49, '50, '51, '52, Treasurer, '52; Usher, '49, '50, '51; Schoolma'am Staff, '49, '50, '51; Sigma Sigma Sigma, '50, '51, '52, Treasurer, '52; *breeze* Staff, '51; Honor Council, '52.

Catherine Noell Cover. B. S. in Education. Y.W.C.A., '47, '48, '51, '52; *Breeze* Staff, '47, '48; Modern Dance Club, '48; Sigma Phi Lambda, '47, '48; Alpha Sigma Tau, '48, '51, '52; Kappa Delta Pi, '51, '52.

Betty Sue Culpepper. B. S. in Education. Y.W.C.A., '49, '50, '51, '52; Sigma Phi Lambda, '49, '50; Association of Childhood Education, '49, '50, '51, '52; Schoolma'am Staff, '51, '52, Senior Editor, '52; Zeta Tau Alpha, '51, '52; Representative Student Government Association, '52.

Hiwana Louise Cupp. B. A. in Education. President of Presbyterian Freshmen Commission, '49; Sigma Phi Lambda, '49, '50; Orchestra, '49; Y.W.C.A., '49, '50, '51, '52; Treasurer of Sophomore Class, '50; House President of Alumnae, '50; Schoolma'am Staff, '50, Assistant Copy Editor, '51; Alpha Sigma Alpha, '50, '51, '52, Editor, '52; Scribblers, '50, '51, '52; Le Cercle Francais, '50, '51, '52; Kappa Delta Pi, '51, '52; German Club, '51, '52; Alpha Rho Delta, '50, '51; Honor Council, '51, '52, Secretary, '51, Chairman, '52; Curriculum Planning Committee, '51.

Rebecca Ann DeJarnette Beele. B. S. in Education. Y.W.C.A., '49, '50, '51, '52; Baptist Student Union, '49, '50, '51, '52; Mathematics Club, '50, '51, '52, Vice-President, '52; Ex Libris, '50, '51, '52, Treasurer, '52; House Council, '51.

Jean Sanderson Douglas. B. S. in Education. Y.W.C.A., '49, '50, '51, '52; Association of Childhood Education, '49, '50, '51, '52; Sigma Phi Lambda, '49, '50; *Breeze* Staff, '49, '50, '51, Headline Editor, '50, News Editor, '51; Zeta Tau Alpha, '50, '51, '52; Panhellenic Council, '50, '51, '52; Student-Faculty Committee, '50, '51; Kappa Delta Pi, '51, '52; President of Senior Class, '52.

Betty Page Duke. B. S. in Education. Granddaughters' Club, '49, '50, '51, '52; Y.W.C.A., '49, '50, '51, '52; International Relations Club, '50, '51, '52; Ex Libris, '49; German Club, '50; Sigma Sigma Sigma, '50, '51, '52, Secretary, '52; Wesley Foundation, '52; Secretary of Student Government Association, '52; Executive Committee, '52.

Anne Vivian Dyal. B. A. Glee Club, '49, '51, '52; Granddaughters' Club, '49, '52; Y.W.C.A., '49, '51,'52; Baptist Choir, '49, '51; Methodist Choir, '52.

Claudine Jarrell Eaton. B.A. Alpha Rho Delta, '51, '52; Ex Libris, '52.

Augusta Henrietta Epperson. B. S. Y.W.C.A., '49, '50, '51, '52; Baptist Student Union, '49, '50, '51, '52; Frances Sale Club, '49, '50, '51, '52; House President, '52.

Edythe Eugenia Fitzhugh. B. S. in Education. Y.W.C.A., '49, '50, '51, '52; Chorus, '49; Sigma Phi Lambda, '49, '50; Association of Childhood Education, '50, '51; Zeta Tau Alpha, '50, '51, '52; Social Committee, '51, '52; Kappa Delta Pi, '51, '52.

Mary Melinda Tracy Foss. B. S. in Education. Y.W.C.A., '51, '52; International Relations Club, '51, '52; Art Club, '51, '52, Treasurer, '52; Schoolma'am Staff, '51; Canterbury Club, '51, '52; Alpha Sigma Tau, '52; Recreational Council, '52.

Nancy Lee Fravel. B. A. in Education. German Club, '49, '50, '51, '52; Glee Club, '49, '50, '51, '52; Schoolma'am Staff, '49, '50, '51, Class Editor, '50, Faculty Editor, '51; Wesley Foundation, '49, '50, '51, '52, President, '52; Kappa Delta Pi, '51, '52; Sigma Sigma Sigma, '50, '51, '52; Sigma Phi Lambda, '49, '50.

Nancy Louise French. B. S. in Education. Y.W.C.A., '49, '50, '51, '52; Schoolma'am Staff, '50; Business Club, '50, '51, '52.

Pat Funkhouser. B. S. in Education. Sigma Phi Lambda, '49, '50; Mercury Club, '49, '50, '51, '52; Sesame Club, '50, '51; Extramural Hockey, '50, '51, '52; Y.W.C.A., '52; Athletic Association Council, '52.

Jacqueline Elizabeth Gallup. B. S. in Education. Y.W.C.A., '49, '50, '51, '52; Business Club, '49, '50, '51, '52; Schoolma'am Staff, '49, '52; Wesley Foundation, '49, '50; Pi Omega Pi, '51, '52, Secretary, '52.

Evelyn Gimbert. B. M. in Education. Aeolian Club, '49, '50; Y.W.C.A., '49, '50, '51, '52; Alpha Sigma Alpha, '50, '51, '52; Glee Club, '50, '51, '52; German Club, '51, '52; Westminster Fellowship, '52.

Virginia Lane Gouldin. B. S. in Education. Y.W.C.A., '49, '50, '51, '52; Mercury Club, '49, '50, '51, '52.

Betty Jean Graves. B. S. in Education. Y.W.C.A., '49, '50, '51, '52; Schoolma'am Staff, '49, '50, '51; Business Club, '49, '50, '51, '52; Stratford Players, '50, '51, '52; Recreation Council, '52.

Lena Mae Green. B. S. in Education. Y.W.C.A., '49, '50, '51, '52; Business Club, '49, '50, '51, '52; Zeta Tau Alpha, '50, '51, '52, Treasurer, '51, Secretary, '52; Junior Marshal, '51.

Margaret Groseclose. B. S. in Education. Y.W.C.A., '49, '50, '51, '52; Frances Sale Club, '49, '50, '52; Curie Science Club, '50; Lyceum Usher, '50, '51, '52; Zeta Tau Alpha, '50, '51, '52; Standards Committee, '51, '52; Schoolma'am Staff, '50.

Laila Mae Gruhb. B. S. in Education. Y.W.C.A., '49, '50, '51, '52, Cabinet, '50, '51, '52; Baptist Student Union, '49, '50, '51, '52, Third Vice-President, '50, Y. M. U. President, '51, Second Vice-President, '52; Mathematics Club, '50, '51, '52; Stratford Players, '50, '51, '52, Vice-President, '51, Secretary, '52; Sigma Phi Lambda, '49, '50; Young Women's Association.

Isabelle Leetta Haga. B. S. in Education. Y.W.C.A., '49, '50, '51, '52; Art Club, '50, '51, '52, Secretary, '51, Vice-President, '52; Intramural Sports, '49, '50; International Relations Club, '51, '52.

Marcia Cathleen Ham. B. S. in Education. Y.W.C.A., '49, '50, '51, '52; Canterbury Club, '49, '50, '51, '52; Frances Sale Club, '49, '50, '51, '52; Theta Sigma Upsilon, '51, '52.

Virginia Hannabass. B. S. in Education. Y.W.C.A., '49, '50, '51, '52; International Relations Club, '50, '51, '52; Curie Science Club, '50, '51, '52, Program Chairman, '52; Baptist Student Union, '52.

Mary Vaughan Harris. B. S. in Education. Y.W.C.A., '49, '50, '51, '52; Sigma Phi Lambda, '49, '50; Business Club, '50, '51, '52; Pi Omega Pi, '51, '52; Kappa Delta Pi, '51, '52, Corresponding Secretary, '52.

Dorothy Jean Hawkins. B. S. *Breeze* Staff, '49, '50, '51, '52; Theta Sigma Upsilon, '50, '51, '52; Curie Science Club, '51, '52; Recreationial Council, '52.

Sarah Heatwole. B. A. in Education. Sesame Club, '49, '50, '51, '52, President, '51; Y.W.C.A., '51, '52; Le Cercle Francias, '50, '51, Treasurer, '51; Theta Sigma Upsilon, '50, '51, '52, Corresponding Secretary, '52.

Betty Hiner. B. S. in Education. Y.W.C.A., '49, '50, '51, '52; Vice-President of Freshman Commission, '49; Lutheran Student Association, '49, '50, '51, '52; Granddaughters' Club, '49, '51, Vice-President, '51; Secretary of Sophomore Class, '50; German Club, '50, '51, '52; Student Council Representative, '50, '51; Assistant Recorder of Points, '51; President of Student Government Association, '52; Student-Faculty Committee, '52.

Joan Hobson. B. S. Porpoise Club, '49, '50, '51, '52; Social Committee, '49, '50, '51, '52; Y.W.C.A., '49, '50, '51, '52; Canterbury Club, '49, '50, '51, '52; Alpha Sigma Alpha, '50, '51, '52; Schoolma'am Staff, '51, '52.

Mancha Holland. B. S. in Education. Y.W.C.A., '49, '50, '51, '52, Cabinet, '50, '51, '52; President of Freshman Class, '49; Wesley Foundation, '49, '50, '51, '52, Council, '50; Alpha Sigma Alpha, '50, '51, '52, President, '52; Sigma Phi Lambda, 49, '50; German Club, '50, '51, '52; Kappa Delta Pi, '50, '51, '52; Porpoise Club, '51, '52; House President, '51; Panhellenic Council, '52.

Juanita Holloman. B. S. Cotillion Club, '49, '50, '51, '52; Business Club, '49, '50, '51, '52, Secretary, '51; Sigma Phi Lambda, '49, '50; Pi Kappa Sigma, '50, '51, '52, Treasurer, '51, '52; Panhellenic Council, '50, '51, '52, Corresponding Secretary, '52; Dormitory Fire Chief, '51; Standards Committee, '52.

Rebecca Hooper. B. S. in Education. Y.W.C.A., '49, '50, '51, '52; Association of Childhood Education, '49; Usher, '50; German Club, '51, '52; Sigma Sigma Sigma, '52.

Mary Leyda Hootman. B. S. Transfer from Ferrum Junior College; Y.W.C.A., '51, '52; Copy Editor of *Breeze*, '51, '52; Editor of Summer *Breeze*, '51; Wesley Foundation, '51, '52, Council, '52; Frances Sale Club, '51, '52.

Katherine Ann Horn. B. A. in Education. Y.W.C.A., '49, '50, '51, '52; Westminster Fellowship, '49, '50, '51, '52; Le Cercle Francais, '50, '51; Mathematics Club, '50, '51, '52.

Mary Jean Hosely. B. S. in Education. Le Cercle Francais, '49; Art Club, '49, '50, '51, '52, Reporter, '51, President, '52; Westminster Fellowship, '49, '50, '51, '52; Recreation Council, '50, '51, '52, Vice-President, '51, '52; Porpoise Club, '50, '51, '52; Mercury Club, '50, '51, '52; Intramural Hockey, Basketball, Softball, '49, '50, '51, '52; German Club, '50.

Ruby Ann Hotinger. B. S. in Education. Granddaughters' Club, '49, '50, '51, '52; Y.W.C.A., '50, '51, '52; Business Club, '51, '52.

Barbara Hurdle. B. A. Y.W.C.A., '49, '50, '51, '52; *Breeze* Staff, '49, '50, '51, '52, Reporter, '49, News Editor, '50, Assistant Editor, '51, Associate Editor, '52; Pi Kappa Sigma, '50, '51, '52, Reporter, '52; Westminster Fellowship, '49; German Club, '49, '50, '51, '52.

Mary Ellen Hylton. B. M. in Education. Y.W.C.A., '49, '50, '51, '52; Band, '49, '50, '51, '52; Orchestra, '49, '50, '51, '52; Baptist Training Union, '49, '50, '51, '52.

Maribess Jackson. B. S. in Education. Sesame Club, '49, '50, '51, '52, Treasurer, '51, Vice-President, '52; Alpha Sigma Tau, '50, '51, '52, Historian, '50; Ex Libris Club, '49, '50, '51, '52, President, '52; Usher, '50, '51; Head Junior Marshal, '51; Monitor, '51, '52.

Barbara Virginia James. B. S. Orchestra, '49, '50, '51, '52; Band, '49; Lost Chords, '49, '50; Y.W.C.A., '49, '50, '51, '52; Wesley Foundation, '49, '52; Alpha Sigma Tau, '50, '51, '52; Frances Sale Club, '49, '50, '51, '52; President of Lincoln House, '52.

Jacqueline Louise James. B. S. Y.W.C.A., '49, '50, '51, '52; Cotillion Club, '49, '50, '51, '52, Treasurer, '52; Standards Committee, '49, '50; Sigma Sigma Sigma, '50, '51, '52, Keeper of Grades, '52; Assistant Recorder of Points of Student Government Association, '52; Frances Sale Club, '52.

Edna Miller Jennings. B. S. in Education. Y.W.C.A., '49, '50, '51, '52; Business Club, '49, '50, '51, '52.

Doris Mae Jones. B. S. Y.W.C.A., '49, '50, '51, '52; Business Club, '49, '50, '51, '52; Johnston Hall House Council, '50; *Breeze* Staff, '51; Theta Sigma Upsilon, '51, '52.

Arthur Keller. B. S. Basketball, '49, '50, '51, Men's Chorus, '49, '50; Athletic Committee, '49, '50, '51; Y.M.C.A., '50, '51, '52; Finance Committee, '50, '51; Canterbury Club, '51, '52, Vice-President, '51, President, '52; Stratford Players, '52; Wrestling, '50; Men's Student Court, '51.

Betty Batts Kenneday. Y.W.C.A., '49, '50, '51; Association of Childhood Education, '49; Baptist Student Union, '50, '51, '52, Publicity Chairman, '51.

Patricia Kilduff. B. S. in Education. Modern Dance Club, '49, '50, '51, '52; Newman Club, '49, '50, '51, '52, Secretary-Treasurer, '50, Vice-President, '51, President, '52; Sigma Sigma Sigma, '50, '51, '52; Basketball, Volleyball, Hockey, '49, '50, '51, '52, Volleyball Sports Leader, '52; Cotillion Club, '51, '52; Athletic Association Class Representative, '50; Secretary of Junior Class, '51; Business Manager of Athletic Association, '52; Dormitory Sports Leader, '52.

Louise Kindig. B. S. in Education. Transfer from Manchester College, North Manchester, Indiana; Sigma Phi Lambda, '49, '50; Tennis Club, '49, '50, '51; Mercury Club, '49, '50, '51, '52; Extramural Hockey, '49, '50; Extramural Basketball, '50; Athletic Association Council, '51, '52; President of Athletic Association, '52; Kappa Delta Pi, '51, '52; Theta Sigma Upsilon, '51, '52.

Joanne Dolores King. B. S. German Club, '50, '51, '52; Y. W. C. A., '50, '51, '52; Alpha Sigma Tau, '51, '52, Treasurer, '52; Business Club, '51, '52; Chairman of Honor Council (Summer Session); Senior Counselor, '52; Usher, '52.

Patricia Lynn King. B. S. Y.W.C.A., '49, '50, '51, '52; Stratford Players, '49, '50, '51, '52; *Breeze* Staff, '49, '50, '51, Reporter, '50, Feature Editor, '51; Baptist Student Union, '49; Sigma Sigma Sigma, '50, '51, '52, Vice-President, '52; German Club, '50, '51, '52; Women's Chorus, '50, '51, Secretary, '51; Vice-President of Johnston Hall, '50; Curie Science Club, '50, '51, '52; President of Junior Hall, '51; "Y" Counselor, '51; Recorder of Points of Student Government Association, '52.

Mary Beth Knox. B. A. Y.W.C.A., '49, '50, '51, '52; Pi Kappa Sigma, '50, '51, '52; Cotillion Club, '49, '50, '51, '52; Social Committee, '50, '51, '52, Chairman, '52.

Joyce Knupp. B. S. Y.W.C.A., '49, '50, '51, '52; Lutheran Student Association, '49, '50, '51, '52; Theta Sigma Upsilon, '50, '51, '52; Curie Science Club, '50, '51, '52; Dormitory President, '52.

Charlotte Korn. B. S. Transfer from R. P. I.; German Club, '50, '51, '52; Newman Club, '50, '51, '52; Y.W.C.A., '50, '51, '52; Alpha Sigma Alpha, '51, '52; Recreation Council, '51, '52, Secretary, '52; Sergeant at Arms, Senior Class, '52.

Ivan C. Landes. B. S. Member of Pre-Medical Society at Eastern Mennonite College, '49, '50; Student Court for Men, '52; Y. M C.A., '52; Delta Kappa, '52.

Kennison M. Lewis. B. S. in Education. International Relations Club, '48, '51; Student Council, '51; Finance Committee, '51; Men's Chords, '51, '52; Y.M.C.A., '51, '52; Delta Kappa, '52.

Phyllis Lindamood. B. S. in Education. Y.W.C.A., '49, '50, '51, '52; Association of Childhood Education, '49, '50, '51; Brethren Church Club, '50.

Eva Jo Liskey. B. S. in Education. Frances Sale Club, '49, '50, '52; Theta Sigma Upsilon, '50, '51, '52, President, '52; Y.W.C.A., '50, '51, '52; Granddaughters' Club, '50; Curie Science Club, '50; Panhellenic Council, '51, '52.

Harold L. Logan. B. S.

Doris Reine Lowery. B. A. Transfer from Westhampton College; Sesame Club, '51, '52.

Betty Ruth Luck. B. S. in Education. Social Committee, '49, '50, '51, '52; Y.W.C.A., '49, '50, '51, '52; Association of Childhood Education, '49, '50, '51; Cotillion Club, '50, '51, '52; Sigma Sigma Sigma, '50, '51, '52; Panhellenic Social Chairman, '51, '52; Sigma Phi Lambda, '50; Student Government Representative, '51, '52.

Ruth Virginia Maier. B. S. in Education. Student-Faculty Committee, '49; Y.W.C.A., '49, '50; Association of Childhood Education, '49, '50, '51, '52; Sigma Phi Lambda, '50; Honor Council, '50, '51, '52; Kappa Delta Pi, '51, '52, Recording Secretary, '52; Vice-President of Senior Class, '52.

June Elizabeth Manuel. B. S. in Education. Y.W.C.A., '49, '50, '51, '52; Aeolian Club, '49, '50; Association of Childhood Education, '50, '51, '52; Chorus, '50; Zeta Tau Alpha, '50, '51, '52; Junior Marshal, '51; House Council, '52.

Marian Marshall. B. S. in Education. Social Committee, '49, '50; House President, '49; Y.W.C.A., '49, '50, '51, '52; German Club, '49, '50, '51, '52, Sergeant at Arms, '52; Granddaughters' Club, '49,

'50, '51; Wesley Foundation, '49; Alpha Sigma Alpha, '50, '51, '52; Association of Childhood Education, '49, '50, '51, '52; House President, '52; Empaneling Board, '51, '52, Chairman, '52; Usher, '51, '52.

Mary Love Richardson Mason. B. A. in Education. Transfer from Radford College; Alpha Rho Delta, '51; Ex Libris, '51, '52.

Miriam Mattox. B. S. in Education. German Club, '49, '50, '51, '52; Y.W.C.A., '49, '51, '52; Art Club, '50, '51, '52; Theta Sigma Upsilon, '49, '50, '51, '52, Editor, '52; Kappa Delta Pi, '51, '52, Historian, '52.

Ann Whetzel Manzy. B. S. Association of Childhood Education, '49, '50, '51, '52; Orchestra, '49, '50, '51; Sesame Club, '52.

Elizabeth Anne Mays. B. S. Y.W.C.A., '49, '50, '51, '52; Business Club, '49, '50, '51, '52; Stratford Players, '51, '52; Racquet Club, '50, '51; *Breeze* Staff, '50, '51, '52.

Nada Mays. B. S. in Education. Y.W.C.A., '49, '50, '51, '52; Baptist Student Union, '49, '50, '51, '52, Council, Secretary-Treasurer, '51, '52; Frances Sale Club, '49, '50, '51, '52; Granddaughters' Club, '50, '51, '52; Alpha Sigma Tau, '52.

Mary Frances McCleary. B. S. in Education. Y.W.C.A., '49, '50, '51, '52; Association of Childhood Education, '49, '50.

Nancy Louise McMillan. B. S. in Education. Transfer from Mary Baldwin; Association of Childhood Education, '50, '51, '52, Vice-President, '52; Sigma Phi Lambda, '50; Y.W.C.A., '50, '51, '52; Kappa Delta Pi, '51, '52, Vice-President, '52; Zeta Tau Alpha, '51, '52; SCHOOLMA'AM Staff, '51, '52, Organization Editor, '52; Student Government Association, '52, Treasurer, '52; German Club, '51, '52; Apple Blossom Princess, '52.

Betty Catherine Miles. B. M. in Education. Y.W.C.A., '49, '50, '51, '52; Baptist Student Union, '49, '50, '51, '52, President, '52; Sigma Phi Lambda, '49, '50; Aeolian Club, '50; Diapason Club, '49, '50.

Luciclare Miller (Ding). B. S. in Education. Y.W.C.A., '49, '50, '51, '52, "Y" Cabinet, '51; Westminster Fellowship, '49, '50, '51, '52, President, '52; Curie Science Club, '50, '51, '52; Sigma Sigma Sigma, '50, '51, '52, Recording Secretary, '52; Frances Sale Club, '50, '51, '52; German Club, '51, '52; Senior Counselor, '52; Junior Marshal, '51; Editor of Handbook, '52; Student Council, '52.

Marilyn Joyce Miller. B. A. Sigma Phi Lambda, '49, '50; Standards Committee, '49; "Y" Cabinet, '49, '50, '51; "Y" President, '52; Sophomore Class President, '50; Alpha Sigma Alpha, '50, '51, '52; German Club, '50, '51, '52; Kappa Delta Pi, '51, '52; Student Council, '51; Stratford Players, '50, '51, '52; Spanish Club, '51; Madonna, '52.

Frances Moseley. B. S. in Education. Y.W.C.A., '49, '50, '51; *Breeze* Staff, '49, '50, '51; Granddaughters' Club, '49, '50, '51, '52, Secretary, '50; Curie Science Club, '49, '50, '51; Panhellenic Council, '50, '51, '52, Chairman-Elect, '51, Chairman, '52; Alpha Sigma Tau, '50, '51, '52; German Club, '50, '51, 52; Stratford Players, '50, '51, '52; Senior Counselor, '52; House President, '51.

Aurelia Page Moss. B. S. in Education. Y.W.C.A., '49, '50, '51, '52; Association of Childhood Education, '50, '51, '52.

Betty Ann Murray. B. S. Y.W.C.A., '49, '50, '51, '52; Frances Sale Club, '49, '50, '51, '52; Curie Science Club, '50, '51, '52; International Relations Club, '51, '52.

Mary Louise Musser. B. M. in Education. Y.W.C.A., '49, '50, '51, '52; Le Cercle Francais, '49; Glee Club, '49, '50, '51, '52, Librarian, '51, Secretary, '52; Sigma Phi Lambda, '49, '50; Wesley Foundation, '49, '50, '51, '52, Council and Choir, '50, Cabinet and Choir, '51, '52; Diapason Club, '51, '52, President, '52; Kappa Delta Pi, '51, '52, Treasurer, '52; Cotillion Club, '52; Virginia Methodist Student Movement, '51, '52, Vice-President, '51, State Officer, '52.

Virginia Earle Noel. B. S. in Education. Mercury Club, '49, '50, '51, '52, Treasurer, '52; Tennis Club, '49, '50, '51; Y.W.C.A., '49, '50, '51, '52; Extramural Softball and Hockey, '49; Extramural Hockey, Volleyball, Softball and Basketball, '50, '51; Extramural and Intramural Hockey, '52; Dormitory Fire Chief, '52.

Elsye Jean O'Hagan. B.A. in Education. Y.W.C.A., '50, '51, '52; German Club, '50, '51, '52; International Relations Club, '51, '52; Sigma Phi Lambda, '51, '52.

Coni O'Leary. B. A. Basketball Team, '49, '50; German Club, '49; Porpoise Club, '50, '51, '52; Modern Dance Club, '50, '51, Treasurer, '51; Racquet Club, '50; Sigma Phi Lambda, '50; Pi Kappa Sigma, '51, '52; Vice-President of Dormitory, '49.

Cecile Grace Orcutt. B. S. in Education. Y.W.C.A., '49, '50, '51, '52; Association of Childhood Education, '49, '50; Baptist Student Union, '49, '50, '51, '52, Council, '52; Vice-President of Logan Hall, '52.

Mary Ellen Orr. B. S. Transfer from Radford College.

Mary Elizabeth Parrish. B. S. Business Club, '49, '50, '51, '52; Usher, '50, '51.

Mary Wythe Porter Parsons. B. S. Cotillion Club, '49, '50, '51, '52, Sergeant at Arms, '52; Frances Sale Club, '49, '50, '51, '52; Pi Kappa Sigma, '50, '51, '52, Vice-President, '52; Curie Science Club, '50, '51.

Gloria Annette Pearson. B. A. Y.W.C.A., '49, '50, '51, '52; International Relations Club, '49; Modern Dance Club, '50; Le Cercle Francais, '51, '52; Standards Committee, '52; Art Club, '52.

Sara Lee Perkins. B. M. in Education. Y.W.C.A., '49, '50, '51, '52; Orchestra, '49, '50, '51, '52; Band, '51, '52.

Doris Jean Phillips. B. S. in Education. Y.W.C.A., '49, '50, '51, '52; Association of Childhood Education, '49, '50, '51, '52; SCHOOLMA'AM Staff, '51.

Winifred Ann Pinney. B. S. Frances Sale Club, '49, '50, '51, '52, Secretary, '52; Cotillion Club, '49, '50, '51, '52; Alpha Sigma Alpha, '50, '51, '52, Vice-President, '52; Panhellenic Council, '50, '51, '52, Recording Secretary, '52; Stratford Players, '50, '51.

Grant Preston. B. S.

Lorene Purcell. B. S. in Education. Sigma Phi Lambda, '49, '50; Business Club, '49, '50, '51, '52; *Breeze* Staff, '49, '50, '51, Make-up Editor, '51; Wesley Fellowship Choir, '49; Wesley Foundation, '49; Y.W.C.A., '49, '50, '51, '52; Pi Omega Pi, '50, '51, '52, Treasurer, '51, President, '52; Stratford Players, '50, '51, '52, Recorder of Points, '51; Spanish Club, '51; Kappa Delta Pi, '51, '52; SCHOOLMA'AM Staff, '50, '51, '52, Assistant Business Manager, '51, Business Manager, '52.

Frances M. Quillen. B. A. Transfer from Fairfax Hall Junior College; Y.W.C.A., '50, '51, '52; Usher, '50, '51, '52; Spanish Club, '51.

Alberta Ramey. B. S. in Education. Y.W.C.A., '49, '50, '51, '52; Business Club, '49, '50, '51, '52; Baptist Student Union, '49; Pi Omega Pi, '50, '51, '52; Sigma Phi Lambda, '50; Granddaughters' Club, '50; Zeta Tau Alpha, '51, '52, Historian, '52; Kappa Delta Pi, '51, '52.

Betty George Ramsey. B. S. in Education. President Freshman Y. W. C. A. Commission, '49; Mercury Club, '49; Tennis Club, '49; Extramural Basketball, '49, '50; Extramural Hockey, '51; Sigma Phi Lambda, '50; Honor Council Representative, '50; President Junior Class, '51; Y.W.C.A. Cabinet, '51, '52; Theta Sigma Upsilon, '50, '51, '52; Kappa Delta Pi, '52; Athletic Association Council, '52.

Mabrey Ramsey. B. S. in Education. Transfer from Radford College; Moffett Club, '48, '49, '50; Y.W.C.A., '48, '52.

Marjorie Ratcliffe. B. S. Transfer from Mary Washington College; Home Economics Club, '49; Canterbury Club, '49; Frances Sale Club, '51, '52.

Eleanor Barbara Reid. B. M. Transfer from Westminster College, Princeton, New Jersey; International Relations Club, '51, '52; Canterbury Club, '51, '52, Secretary, '52; Intramural Volleyball, '51.

Nannie Gordon Rennie. B. S. in Education. Honor Council, '49, '50; Cotillion Club, '49, '50, '51, '52; Y.W.C.A., '49, '50, '51, '52, Cabinet, '50, '51, '52; Porpoise Club, '49; SCHOOLMA'AM Staff, '49, '50, '51; Westminster Fellowship, '49, '50, '51, '52; Sigma Phi Lambda, '49, '50; Vice-President of Jackson Hall, '49; Frances Sale Club, '49; Sigma Sigma Sigma, '50, '51, '52.

Reba Reynolds. B. S. in Education. Secretary Freshman Commission, '49; Theta Sigma Upsilon, '50, '51, '52; Dormitory Devotions Leader, '50; International Relations Club, '50, '51, Treasurer, '51; Cotillion Club, '50, '51, '52; Y.W.C.A., '50, '51.

Mary Lou Riddleberger. B. S. Y.W.C.A., '49, '50, '51, '52; Intramural and Extramural Basketball and Hockey, '49, '50, '51, '52; Mercury Club, '49, '50, '51, '52; House President, '49; Theta Sigma Upsilon, '50, '51, '52; Recreation Council, '51, '52; Dormitory Fire Chief, '51; Athletic Association Council, '51, '52, Vice-President, 52.

Joan E. Ridings. B. M. in Education. Chorus, '49, '50, '51; Lutheran Student Association, '49, '50, '51; Y.W.C.A., '49, '50, '51, '52; Stratford Players, '51, '52; International Relations Club, '51, '52.

Constance I. Roach. B. A. Student Government Representative, '49, '50; SCHOOLMA'AM Staff, '49, '50, '51; Cotillion Club, '49, '50, '51, '52, President, '52; Stratford Players, '49, '50, '51, '52, Business Manager, '52; Sigma Sigma Sigma, '50, '51, '52; Curriculum Planning Committee, '51; Student-Faculty Committee, '52.

Betty Sue Robinson. B. S. in Education. Glee Club, '49, '50, '51, '52; Wesley Foundation, '49, '50, '51, '52, Council, '51, Cabinet, '52; Y.W.C.A., '49, '50, '51, '52.

Bill Robinson. B. A. in Education. Transfer from Washington College, Chestertown, Maryland; Men's Chorus, '51; Spanish Club, '51; French Club, '51.

Jean Carolyn Roe. B. S. Y.W.C.A., '49, '50, '51, '52; Business Club, '51, '52; Alpha Sigma Tau, '50, '51, '52.

Shirley Anne Rotella Preston. B. S. in Education. Glee Club, '49, '50, '51, '52, Librarian, '52; Recreation Council, '50, '51, '52, Treasurer, '51, President, '52; Y.W.C.A., '49.

Betty Will Rupard. B. S. in Education. Y.W.C.A., '49, '50, '51, '52; Sigma Phi Lambda, '49, '50; Mercury Club, '49, '50, '51, '52; Theta Sigma Upsilon, '52.

Rita Russell Miles. Y.W.C.A., '49, '50, '51; Cotillion Club, '50, '51, '52, Business Manager, '52; Porpoise Club, '50, '51, '52; Pi Kappa Sigma, '50, '51, '52; Fire Chief, '51.

Louise Dallas Sacra. B. S. in Education. Granddaughters' Club, '49, '50, '51, '52; Association of Childhood Education, '50, '51, '52; Glee Club, '51, '52; Y.W.C.A., '51, '52; Westminster Fellowship, '51, '52.

Virginia Bagby Saunders. B. S. in Education. Transfer from Coker College, Hartsville, South Carolina; Social Committee, '50, '51, '52; Glee Club, '50, '51, '52; Cotillion Club, '50, '51, '52, Secretary, '52; SCHOOLMA'AM Staff, 51, '52; Alpha Sigma Alpha, '50, '51, '52; Student-Faculty Committee, '51.

Jean Saville. B. S. in Education. Y.W.C.A., '49, '50, '51, '52; Baptist Student Union, '49, '50, '51, '52; Sigma Phi Lambda, '49, '50; Pi Omega Pi, '51, '52; Business Manager of *Breeze*, '52; Kappa Delta Pi, '51, '52.

Rosalyn Scarborough. B. S. in Education. Y.W.C.A., '49, '50, '51; Association of Childhood Education, '49, '50, '51, '52; Cotillion Club, '49, '50, '51, '52, Vice-President, '52; Standards Committee, '49; Sigma Sigma Sigma, '51, '52; Canterbury Club, '51, '52; Senior Counselor, '52; May Queen, '52.

Emily Thomas Scott. B. S. in Education. Westminster Fellowship, '49, '50, '51, '52, Vice-President, '50, President, '51, Enlistment Chairman, '52; German Club, '49, '50, '51, '52; Sigma Phi Lambda, '49, '50; Alpha Sigma Tau, '50, '51, '52, Rush Chairman, '51, President, '52; Kappa Delta Pi, '51, '52; Nominating Convention, '52.

Elizabeth Ann Shane. B. S. in Education. Transfer; Sesame Club, '51, '52, Secretary, '52; Pi Kappa Sigma, '51, '52; Intramural Basketball and Volleyball, '51.

Gloria Mae Shaver. B. S. Y.W.C.A., '50, '51, '52; Business Club, '50, '51, '52; Alpha Sigma Tau, '51, '52; Pi Omega Pi, '51, '52; SCHOOLMA'AM Staff, '52.

Mary Anne Sheets. B. S. in Education. Transfer from R. P. I.; Pi Kappa Sigma, '50, '51, '52, Recording Secretary, '52; German Club, '50, '51, '52; Association of Childhood Education, '50, '51, '52; Y.W.C.A., '50, '51, '52.

Janet Lee Shelor. B. S. Y.W.C.A., '49, '50, '51, '52; Curie Science Club, '50; Modern Dance Club, '50, '51; Cotillion Club, '51, '52, Reporter, '52; Pi Kappa Sigma, '51, '52, Keeper of Archives, '51, President, '52.

Eva Marie Shuler. B. S. in Education. Granddaughters' Club, '49; Freshman Commission, '49; Theta Sigma Upsilon, '50, '51, '52; Y.W.C.A., '50, '51, '52, Cabinet, '50, '51, '52, Secretary, '52; Cotillion Club, '50, '51, '52; Wesley Foundation, '50, '51, '52, Secretary, '52; Frances Sale Club, '50; *Breeze* Staff, '50, '51; Stratford Players, '50, '51; House Council, '51; Nominating Committee, '51; Reporter of Class, '51.

Margaret June Simpson. B. S. Y.W.C.A., '49, '50, '51, '52; Association of Childhood Education, '49, '50, '51, '52; Alpha Sigma Tau, '50, '51, '52, Recording Secretary, '52; Junior Marshal, '51.

Alice Catherine Sisson. B. S. Sigma Phi Lambda, '49, '50; Y.W.C.A., '49, 50, '51, '52; Baptist Student Union, '49, '50, '51, '52, Treasurer, '50; Mathematics Club, '50, '51, '52, Program Chairman, '51, President, '52; Kappa Delta Pi, '50, '51.

Alma Slothouber. B. A. in Education. Alpha Rho Delta, '49, '50, '51, '52, Secretary, '52; Y.W.C.A., '49, '50, '51, '52.

Anne Marie Smith. B. S. in Education. Y.W.C.A., '49, '50, '51, '52; Business Club, '49, '50, '51, '52, Secretary, '52; Granddaughters' Club, '49, '50; House Council, '49, '51, Proctor, '49, Vice-President, '51; Baptist Student Union, '49; Zeta Tau Alpha, '50, '51, '52; Pi Omega Pi, '51, '52.

Marie E. Snowden. B. S. in Education. Y.W.C.A., '49, '50, '51, '52, Cabinet, '51, Treasurer, '52; Canterbury Club, '49, '50, '51, '52; German Club, '49, '50, '51, '52; Business Club, '49, '50, '51, '52; Alpha Sigma Alpha, '50, '51, '52, Treasurer, '52; Treasurer Junior Class, '51; Junior Marshal, '51.

Ruth Elaine Sorensen. B. S. in Education. Y.W.C.A., '49, '50, '51, '52; Archery Club, '50, '51; Intramural Sports, '49, '50, '51, '52; Extramural Hockey, Basketball, '49, '50, '51, '52; Mercury Club, '49, '50, '51, '52, President, '52; Racquet Club, '49, '50, '51; Athletic Association Council, '51, '52.

Marian Jeffries Stickley. B. S. in Education. Y.W.C.A., '49, '50, '51; Wesley Foundation, '49, '50; Business Club, '49, '50, '51; International Relations Club, '49, '50; Lutheran Student Association, '51; Pi Omega Pi, '51, '52.

Barbara Striker. B. A. in Education. Transfer from William and Mary College; Glee Club, '50, '51, '52; Y.W.C.A., '50, '51, '52; SCHOOLMA'AM Staff, '50, '51, '52, Assistant Editor, '51, Editor, '52; Standards Committee, '51, '52; Sigma Phi Lambda, '50; Cotillion Club, '51, '52; Kappa Delta Pi, '51, '52; Stratford Players, '51, '52.

Anna Virginia Swortzel. B. S. in Education. Y.W.C.A., '49, '50, '51, '52; Frances Sale Club, '49, '50, '51, '52; Sigma Phi Lambda, '49, '50; Curie Science Club, '50, '51, '52, Secretary, '52; Kappa Delta Pi, '52.

Claudia Thomas. B. S. Y.W.C.A., '49, '50, '51, '52; Business Club, '49, '50, '51, '52; Canterbury Club, '49, '50, '51, '52.

Joyce Thomas. B. S. Y.W.C.A., '49, '50, '51, '52; Business Club, '50, '51, '52; Schwarzenau Club, '50, '51, '52, Secretary-Treasurer, '50, Vice-President, '51, President, '52; Ex Libris, '52.

Sarah Magalene Thomas. B. A. in Education. Y.W.C.A., '50, '51, '52; Ex Libris, '50, '51, '52, Reporter, '52; Baptist Student Union, '50; Le Cercle Francais, '51, '52; Young Women's Association, '50.

Betty Josephine Thompson. B. S. in Education. Y.W.C.A., '49, '50, '51, '52; Alpha Sigma Tau, '50, '51, '52.

Joanne Thrasher. B. S. Y.W.C.A., '49, '50, '51, '52; Baptist Student Union, '49, '50, '51, '52, First Vice-President, '52; Dolly Madison Garden Club, '49; International Relations Club, '51, '52; Association of Childhood Education, '51, '52; Kappa Delta Pi, '51, '52; Student Government Association (Summer Sessions), '51, '52, Secretary, '51, President, '52; Student-Faculty Committee, '51.

Peggy Turner Johnson. B. S. in Education. Y.W.C.A., '49, '50, '51, '52; Cotillion Club, '49, '50, '51, '52; Sigma Phi Lambda, '49, '50, Treasurer, '50; Baptist Student Union, '49, '50, '51, '52, Secretary, '51; Standards Committee, '49, '50, '51, '52, Chairman, '52; Alpha Sigma Alpha, '50, '51, '52, Chaplain, '52; SCHOOLMA'AM Staff, '50, '51; Kappa Delta Pi, '51, '52.

Kathrine Turpin. Transfer from Central Washington College, Ellensburg, Washington; *Breeze* Staff, '50; Art Club, '51; Le Cercle Francais, '51; Westminster Fellowship, '52; International Relations Club, '51.

Betty Umphlette. B. S. in Education. Y.W.C.A., '49, '50, '51, '52; Frances Sale Club, '49, '50, '51, '52; Theta Sigma Upsilon, '50, '51, '52; Curie Science Club, '50, '51, '52; SCHOOLMA'AM Staff, '50; Panhellenic Council, '51, '52; Secretary of State Federation of Home Economics Clubs, '51, '52.

Betty Jane Viar. B. S. Y.W.C.A., '49, '50, '51, '52; Sigma Phi Lambda, '49, '50, President, '50; Alpha Rho Delta, '49, '50, Vice-President, '50; Baptist Student Union, '49; President of Senior Hall, '51; Theta Sigma Upsilon, '51, '52, Secretary, '52; Curie Science Club, '50, '51, '52.

Warren Reid Waggy. B. S. Sigma Delta Rho (became Delta Kappa), '49, '50, '51, '52, Vice-President, '52; Business Club, '50, '51, '52, Vice-President, '52; Y.M.C.A., '50, '51, '52; Pi Omega Pi, '51, '52; Men's Student Organization, '51, '52, Activities Committee, '51, Corresponding Secretary, 52.

Nancy Howe Walker. B. S. Association of Childhood Education, '49, '50, '51, '52; Granddaughters' Club, '49, '50, '51, '52; Zeta Tau Alpha, '50, '51, '52; President of Alumnae Hall, '51; Standards Committee, '51, '52.

Alice Elaine Waters. B. S. Y.W.C.A., '49, '50, '51, '52.

Sue Weddle. B. S. in Education. Y.W.C.A., '49, '50, '51, '52, Cabinet, '52; Baptist Student Union, '49, '50, '51, '52, President, '51; Association of Childhood Education, '49; Sigma Phi Lambda, '50; Kappa Delta Pi, '51, '52.

Sara Wells. B. S. Y.W.C.A., '49, '50, '51, '52; SCHOOLMA'AM Staff, '49, '50; Mercury Club, '49, '50, '51, '52; German Club, '49, '50, '51, '52; Intramural Hockey and Basketball, '49, '50, '51, '52; Alpha Sigma Alpha, '50, '51, '52; Wesley Foundation, '50, '51, '52, Cabinet, '51, '52; Athletic Association Council, '51.

Margaret Weyant. B. S. in Education. Y.W.C.A., '49, '50, '51, '52; Association of Childhood Education, '49, '50, '51, '52; Canterbury Club, '49, '50, '51, '52; Zeta Tau Alpha, '50, '51, '52; Usher, '51, '52.

Doris Wigglesworth. B. S. Y.W.C.A., '49, '50, '51, '52; Association of Childhood Education, '49, '50, '51, '52.

Anna Wilkins. B. S. Y.W.C.A., '49, '50, '51, '52; Association of Childhood Education, '49, '50.

Josephine E. Wilkins. B. S. in Education. Y.W.C.A., '49, '50, '51, '52

Margaret K. Wilmoth. B. S. in Education. Y. W. C. A., '49, '50, '51, '52; Frances Sale Club, '52; Senior Counselor, '52.

Barbara Wilson. B. S. Glee Club, '51, '52; Y.W.C.A., '51, '52.

Fae Saunders Wilson. B. M. in Education. Y.W.C.A., '49, '50, '51, '52; Wesley Foundation, '49, '50, Cabinet, '50; Glee Club, '49, '50, '51, '52, Secretary, '51, Vice-President, '52; Girls' Chorus, '50, President, '50; Sigma Sigma Sigma, '50, '51, '52; German Club, '50, '51, '52; Student-Faculty Committee, '50, '52; Curriculum Planning Committee, '51; "Y" Counselor, '51; Senior Counselor, '52; President of Sprinkle House, '52.

Rebecca Adams Whitlock. B. S. in Education. Y.W.C.A., '51; Business Club, '51; Pi Omega Pi, '52.

Emily Anne Woodford. B. S. in Education. Y.W.C.A., '49, '50, '51, '52; Baptist Student Union, '49, '50, '51, '52, Treasurer, '51, Social Service Representative, '52; Association of Childhood Education, '49, '50; Alpha Sigma Alpha, '50, '51, '52, Assistant Chaplain, '52; German Club, '51, '52; Junior Marshal, '51; Secretary of Senior Class, '52; Dormitory Fire Chief, '52.

Gloria Delphine Woodford. B. S. in Education. Frances Sale Club, '50, '51, '52; Y.W.C.A., '50, '51, '52; Baptist Student Union, '50, '51, '52, Council, '52.

Elizabeth Woolfolk. B. M. in Education. Y.W.C.A., '49, '50, '51, '52, Cabinet, '51, '52; Westminster Fellowship, '49, '50, '51, '52; Chorus, '49; Glee Club, '50, '51, '52, Business Manager, '51, President, '52; Diapason Club, '49, '50, '51, '52, Secretary-Treasurer, '51; Sigma Phi Lambda, '49, '50; Aeolian Club, '49, '50, '51, President, '51; Alpha Sigma Alpha, '50, '51, '52, Registrar, '52.

Charles E. Wynes. B. S. in Education. International Relations Club, '49, '50, '51, '52, President, '51, President of Virginia Organization of International Relations Club, '52; Y.M.C.A., '50, '51, '52; President of Men's Student Organization, '52; Students' Advisory Committee to the President, '52; Delta Kappa, '52.

Mary Anne Zirkle. B. S. in Education. Y.W.C.A., '49, '50, '51, '52; Lutheran Student Association, '49, '50, '51, '52; Sigma Phi Lambda, '49, '50; Kappa Delta Pi, '51, '52; Art Club, '52.

Faculty Directory

Aiken, Alimae ..... 967 South Main St., Harrisonburg, Va.
Anderson, J. Edgar .....210 Ohio Avenue, Harrisonburg, Va.
Anderson, Sara .....1110 South Main St., Harrisonburg, Va.
Anthony, Katherine .....35 Maplehurst Avenue, Harrisonburg, Va.
Bell, M. H. ..... 718 Ott Street, Harrisonburg, Va.
Beyrer, Mary ..... 623 South Main Street, Harrisonburg, Va.
Blizzard, Maryjane .....511 East Market Street, Harrisonburg, Va.
Blosser, Sallie ..... Box 15, Parkview, Harrisonburg, Va.
Boeskey, Stephen C. .....535 Long Avenue, Harrisonburg, Va.
Boje, Louise .....967 South Main Street, Harrisonburg, Va.
Brady, Mary Margaret.. 967 South Main Street, Harrisonburg, Va.
Burau, Gertrud .....1068 Hillcrest Drive, Harrisonburg, Va.
Bush, Mrs. Bernice .....811 South Main Street, Harrisonburg, Va.
Brown, Mrs. Georgia ..... Mt. Solon, Va.
Caldwell, Charles .....295 Campbell Street, Harrisonburg, Va.
Chappell, Wilbert .....24 Lawn Avenue, Harrisonburg, Va.
Coffman, Mrs. Mona ..... 241 Paul Street, Harrisonburg, Va.
Cool, Raymond D. .....700 Ott Street, Harrisonburg, Va.
Cooper, Ruth .....1210 Hillcrest Drive, Harrisonburg, Va.
Copper, Jean .....16 Grace Street, Harrisonburg, Va.
Cundiff, Ruby Ethel ....357 South Main Street, Harrisonburg, Va.
Curtis, J. L. .....272 Grattan Street, Harrisonburg, Va.
Dingledine, Raymond C..739 South Main Street, Harrisonburg, Va.
Duke, S. P. .....963 South Main Street, Harrisonburg, Va.
Eagle, A. K. ..... 231 Campbell Street, Harrisonburg, Va.
Frank, Helen ..... Cleveland Cottage (Madison College)
Frederikson, O. F. .....130 Campbell, Street, Harrisonburg Va.
Garber, Mrs. Dorothy.....208 Franklin Street, Harrisonburg, Va.
Gibbons, H. K. ..... 610 Ott Street, Harrisonburg, Va.
Gifford, W. J. ..... 700 Ott Street, Harrisonburg, Va.
Gildersleeve, Glenn ....623 South Mason Street, Harrisonburg, Va.
Gildersleeve, Mrs. Hazel.623 South Mason Street, Harrisonburg, Va.
Grove, Frances .....85-87 Campbell Street Harrisonburg, Va.
Hamrick, C. R. ..... R. F. D. 3, Harrisonburg, Va.
Hanson, Raus M. .....759 South Mason Street, Harrisonburg, Va.
Hardesty, Anne .....272 Cantrell Ave., Harrisonburg, Va.
Harris, Elizabeth .....967 South Main Street, Harrisonburg, Va.
Hartman, Betty G. ..... 967 South Main Street, Harrisonburg, Va.
Haydon, R. C. .....366 Monticello Ave., Harrisonburg, Va.
Hewitt, Mrs. Luellen .. 1165 South Main Street, Harrisonburg, Va.
Herr, Grace .....1110 South Main Street, Harrisonburg, Va.
Hicks, George R. .....491 South Mason Street, Harrisonburg, Va.
Hoffman, Margaret .....967 South Main Street, Harrisonburg, Va.
Hoover, Ferne .....869 South Main Street, Harrisonburg, Va.
Hounchell, Paul .....630 Ott Street, Harrisonburg, Va.
Huffman, C. H. .....271 Grattan Street, Harrisonburg, Va.
Ikenberry, J. E.....310 West View Street, Harrisonburg, Va.
Jackson, Mrs. Mar A. ..... McGaheysville, Va.
Kraus, Joe W. ..... 222 Cantrell Ave., Harrisonburg, Va.
Lahaie, Ralph ..... 8587 Campbell Street, Harrisonburg, Va.
Latimer, Mary E. ..... 477 E. Market Street, Harrisonburg, Va.
Leigh, Thomas W. .....53 Weaver Ave., Harrisonburg, Va.
Lennox, Mrs. Bessie ..... Dayton, Va.
Lockard, Mrs. M. J. S. .....201 Ohio Avenue, Harrisonburg, Va.
McCabe, Rev. Ward .... 660 South Main Street, Harrisonburg, Va.
McIlwraith, J. N. .....1408 South Main Street, Harrisonburg, Va.
Marshall, C. T. .....1210 Hillcrest Drive, Harrisonburg, Va.
Martinez, F. Q. ..... Grottoes, Va.
Matthews, Eleanor ..... Lincoln House (Madison College)
Mauck, Mrs. Winogene ..566 East Market Street, Harrisonburg, Va.
Meeks, Mrs. Lydia .....87 Campbell Street, Harrisonburg, Va.
Miller, E. D.....Monument & Crawford Aves., Harrisonburg, Va.
Miller, G. Tyler .....Hillcrest, Madison College
Miller, Mrs. Hope ..... Dayton, Va.
Miller, Mrs. Katye .....610 South Main Street, Harrisonburg, Va.
Miller, Ruth E. .....355 N. High Street, Harrisonburg, Va.
Partlow, Benj. W. .....1150 South Main Street, Harrisonburg, Va.
Patterson, Elizabeth .....218 Newman Avenue, Harrisonburg, Va.
Pence, Wilbur ..... R. F. D. 1, Harrisonburg, Va
Penick, Dr. Richard Q....500 Collicello Street, Harrisonburg, Va.
Pittman, M. A. ..... 1200 Hillcrest Drive, Harrisonburg, Va.
Poindexter, R. J. ..... 921 D. Street, Harrisonburg, Va.
Raine, Sue ..... 570 South Mason Street, Harrisonburg, Va.
Reeke, Mrs. Angela ..... 25 Fairview Ave., Harrisonburg, Va.
Richardson, Bessie .....570 South Mason Street, Harrisonburg, Va.
Roberts, Frank ..... 1471 Bluestone
Rowe, Dorothy .....16 Grace Street, Harrisonburg, Va.
Rucker, Ruth .....811 South Main Street, Harrisonburg, Va.
Ryan, Mrs. Violetta ....473 South Mason Street Harrisonburg, Va.
Sanders, London .....242 Cantrell Ave., Harrisonburg, Va.
Savage, Dorothy .....537 South Mason Street, Harrisonburg, Va.
Sawhill, J. A. .....244 Monument Ave., Harrisonburg, Va.
Seeger, Mary L. .....967 South Main Street, Harrisonburg, Va.
Shaeffer, Edna T. .....212 Newman Ave., Harrisonburg, Va.
Schneider, Edythe .....85-87 Campbell Street, Harrisonburg, Va
Schubert, Leland .....211 Dixie Avenue, Harrisonburg, Va
Shawver, M. C. .....309 Chicago Ave., Harrisonburg, Va.
Shorts, C. P. .....1220 Hillcrest Drive, Harrisonburg, Va.
Showalter, A. M. .....310 Paul Street, Harrisonburg, Va.
Showalter, Leta ..... Rt. 1, Box 204, Harrisonburg, Va.
Shelton, Teresa ..... Madison Terrace, Harrisonburg, Va.
Sieg, Katherine .....48 Maplehurst Ave., Harrisonburg, Va.
Sieg, Martha ..... 48 Maplehurst Ave., Harrisonburg, Va.
Sinclair, Caroline .....435 South Mason Street, Harrisonburg, Va.
Smith, Glen C. ..... 85-87 Campbell Street, Harrisonburg, Va.
Stewart, John .....761 Walnut Lane, Harrisonburg, Va.
Stinebaugh, Galen ..... Bridgewater, Va.
Trent, Rosalind ..... 623 South Main Street, Harrisonburg, Va.
Turille, S. J. .....100 Weaver Avenue, Harrisonburg, Va.
Ulrich, Celeste ..... Messick House, Harrisonburg, Va.
Varner, Mrs. Bernice .....30 Maplehurst Ave., Harrisonburg, Va.
Walker, Glada ..... Shenandoah Hall, Harrisonburg, Va.
Watkins, Evelyn ..... 218 Newman Ave., Harrisonburg, Va.
Watkins, Lowell .....109 Campbell Street, Harrisonburg, Va.
Warren, Percy H. ..... 1041 South Main Street, Harrisonburg, Va.
Wells, John C. .....125 Port Republic Road, Harrisonburg, Va.
Wigley, Elsie ..... 218 Newman Ave., Harrisonburg, Va.
Willett, J. A. ..... 1120 Hillcrest Drive, Harrisonburg, Va.
Williams, Eddie ..... 292 Campbell Street, Harrisonburg, Va.
Woelfel, Margarete ....116 Port Republic Road, Harrisonburg, Va.

Student Directory

Abbott, Rose Arline .....24 Pennsylvania Avenue, Roanoke, Va.
Abernathy, Rosemond Muriel ..... McKenney, Va.
Adams, Dorothy Jean .....900 Parkview Avenue, Staunton, Va.
Agner, Julia Jane ..... Box 297, Vinton, Va.
Alexander, Virginia Joyce ..... Mount Sidney, Va.
Allen, Evelyn LaVonne .....129 E. Monmouth St., Winchester, Va.
Allen, Garnette Black ..... Star Route, Buena Vista, Va.
Allen, Jean Kennon .....2915 Fleetwood Ave., Roanoke, Va.
Allen, Valrie Knight .....1403 Bedford Ave., Altavista, Va.
Alls, Frances Arlene ..... Catawba, Va.
Allston, Vivian Marie....426 Happy Creek Road, Front Royal, Va.
Alves, Mrs. Ann McKenzie..... Route 6, Box 542, Alexandria, Va.
Anderson, Alice Elizabeth ..... Church Street, Marion, Va.
Anderson, Betty Courtney ..... Powhatan, Va.
Anderson, Emma Lou ..... Long Island, Va.
Anthony, Jean Carolyn .....908 South Blvd., Petersburg, Va.
Armentrout, Dolly Ann.....Route 3, Box 33A, Harrisonburg, Va.
Armentrout, Helen Elenor ..... P. O. Box 455, Elkton, Va.
Armsworthy, Margaret Lee ..... Reedville, Va.
Arrington, Gay Nell .....1130 Highland Street, Covington, Va.
Ashby, Elinor Turner ..... Crozet, Va.
Ashley, Irene Elizabeth..... Route 3, Box 418, Suffolk, Va.
Atwell, Ivy Fern ..... Mt. Solon, Va.
Austin, Mary Jane ..... Bassett, Va.
Ayres, Virginia Sue ..... Fayetteville, W. Va.

Bair, Carolyn Rae ..... 1313 N. Greenbriar St., Arlington, Va.
Baker, Mr. Jacob Ernest..445 S. Mason Street, Harrisonburg, Va.
Baker, Vivian Marie .....812 Norfolk Avenue, Staunton, Va.
Baker, Mr. Wm. Patterson..... Mt. Crawford, Va.
Baldwin, Mr. Judson Dwight ..... Singers Glen, Va.
Bancroft, Ruth Emily Aldrick ..... Route 2, Lincolnville, Maine
Bane, Mejel (Mickey) ..... Knoxville, Md.
Barden, Landora Josephine ..... 2616 Lincoln Ave., Richmond, Va.
Barger, Margaret Susan ..... Main Street, Buchanan, Va.
Barnes, Virginia Lee .....440 Chapel Street, Hampton, Va.
Barnette, Bobbie Sue ..... Goshen, Va.
Barrett, Katherine Estelle .....Route 1, Box 117, Franklin, Va.
Barron, Sally Ann .....526 Tayman Avenue, Somerset, Penn.
Bartley, Betty Lou ..... Deerfield, Va.
Bartley, Gloria Jacqueline ..... Deerfield, Va.
Baughan, Jean Harriett ..... West Point, Va.
Baugher, Mr. John Grove ..... Main Street, Waynesboro, Va.
Baumberger, Virginia Marie
1013 W. Brookland Park Blvd., Richmond, Va.
Beard, Esther Elizabeth .....Route 1, Box 75, Ft. Defiance, Va.
Beasley, Marian Alton ..... Milford, Va.
Beckworth, Phyllis Jean..... 425 London St., Portsmouth, Va.
Beducian, Margaret .....2527 Stuart Avenue., Richmond, Va.
Beeler, Beverly Virginia .....107 Holliday Street, Strasburg, Va.
Bell, Doris Anne ..... Box 38, Red Jacket, W. Va.
Bell, Patricia Gilchrist ..... Nassawadox, Va
Bell, Sheila Jean ..... 2525 N. Granada Street, Arlington, Va.
Bell, Thaddia Ann .....802 Campbell Avenue, Altavista, Va.
Bellamy, Madeline Mae ..... Main Street, Jonesville, Va.
Belt, Anne Lloyd ..... Stadium Road, Charlottesville, Va.
Bennett, Barbara Helen.....2016 Meadow Street, Tallapoosa, Ga.
Bentley, Emma Jane .....55 Meadow Street Tallapoosa, Ga.
Bentley, Joan .....1302 Orange Ave., N. W., Roanoke, Va.
Berry, Judith Inez ..... Selma, Va.
Bidgood, Barbara Lee .....13 Kearney Way, Portsmouth, Va.
Binion, Phyllis Doretha .....342 Court St., Huntington, W. Va.
Bird, Elizabeth Anne ..... Gary, W. Va.
Bisese, Joyce Ann .....4915 Cosnold Avenue, Norfolk, Va.
Bishop, Mary Catherine ....505 Prince Henry Ave., Hopewell, Va.

Black, Ruby Lee ..... Quinton, Va.
Blair, Maridena Carolyn ..... Route 1, Gretna, Va.
Blanks, Lucille Mable ..... Drakes Branch, Va.
Bolen, Roberta Virginia .....112 Shreve Road, Falls Church, Va.
Bolton, Roberta Lea ..... Singers Glen, Va.
Bolton, Seymorah Fagg ....410 Roanoke Street, Christianburg, Va.
Bond, Billie Ruth ..... Route 2, Box 375, Portsmouth, Va.
Boone, Doris Jean .....1120 College Street, Rocky Mount, Va.
Booze, Janice Mae ..... Springwood, Va.
Boosieux, Sylvia Anne .....4000 Austin Avenue, Richmond, Va.
Botkin, Patricia Lee ..... Mt. Sidney, Va.
Boots, Lucy Anne ..... Leon, Va.
Bowen, Mary Bolling ..... Lawrenceville, Va.
Bowie, Joyce Eleanor .....1523 King Street, Alexandria, Va.
Bowles, Constance Marie ..... Route 4, Martinsville, Va.
Bowman, Betty Lee ..424 Condon Terrace, S.E., Washington, D. C.
Bowman, Janet Lynn ..... Edinburg, Va.
Bowman, Lois Jean ..... Bluestone Street, Harrisonburg, Va.
Bowman, Miriam Allen ..... Mt. Jackson, Va.
Bowman, Mr. William Joseph ..Route 1, Box 31, Harrisonburg, Va.
Boyd, Betty Alice .....2819 Burton Avenue, Roanoke, Va.
Boyd, Martha Anne .....2819 Burton Avenue, Roanoke, Va.
Boyer, Margaret Lois
% Betty Boyer Cabaniss Hall, Medical College of Virginia, Richmond, Va.
Boyer, Mr. Richard Landes ..... Woodstock, Va.
Bozard, Margaret Elizabeth .....233 Green Street, Norfolk, Va.
Bozelle, Janet Lee .....207 Chevy Chase Court, Leesville, Va.
Bradfield, Joanna Catherine ....35 Maple Avenue, Pearisburg, Va.
Bradley, Bethel Louise .....Route 1, Box 127, Amherst, Va.
Branson, Jean Hunter ..... Lost River, W. Va.
Breeden, Barbara Ann .....510 Madison Avenue, Stanardsville, Va.
Breeden, Betty Lou ..... Route 3, Manassas, Va.
Brennaman, Merna Ruth ....Park View, Box 13, Harrisonburg, Va.
Broaddus, Phoebe Phillips ....5402 Willow Lawn, Richmond, Va.
Broaddus, Vivian Gwynne ..3405 S. Stafford Street, Arlington, Va.
Brooking, Ellen Scott ..... R. F. D., Orange, Va.
Brooks, Beverly Ann .....3101 Gay Avenue, Richmond, Va.
Brooks, Jacquelin Georgette ..2629 W. Cary Street, Richmond, Va.
Brown, Dorothy Helen .....204 Lake Street, Pulaski, Va.
Brown L. Jean .....Sperryville, Va.
Brown, Patsy Smucker .....364 Sterling Street, Harrisonburg, Va.
Browning, Jacqueline Elsie..1333 Chesapeake Ave., S. Norfolk, Va.
Bruce, Mrs. Emily Long .....423 W. Market St., Harrisonburg, Va.
Bruce, Rena Leigh .....1078 W. 40th Street, Norfolk, Va.
Brumback, Betty Ellen .....Route 1, New Market, Va.
Bryant, June Jacquelyn ..309 W. Central Avenue, Federalsburg, Md.
Bull, Nancy Lee .....R. F. D., Parksley, Va.
Burch, Dorothy Arlene .....108 E. Spring Street, Alexandria, Va.
Burkholder, Betty Sue ..... Box 63, Thaxton, Va.
Burns, Doris .....3554 S. Stafford Street, Arlington, Va.
Butler, Betty Jane .....859 N. Kensington Street, Arlington, Va.
Butler, Bonita Odessa ....453 Water Street, West Harrisonburg, Va.
Butler, Geraldine Rhea
U-238-D, Grays Hill Village, Fort Belvoir, Va.
Butler, Mildred Alice .....Valley View Farms, Inwood, W. Va.
Byers, Martha Ann ..... Route 5, Staunton, Va.

Cadwallader, Mrs. Clarissa Wood
341 Franklin Street, Harrisonburg, Va.
Callahan, Annie Laura .....Union Level, Va.
Callender, Ann Elizabeth ..... Rockingham, Va.
Campbell, Dortha Jean ....9614 Cape View Avenue, Norfolk, Va.
Campbell, Elma Anna .....2359 S. Stafford Street, Arlington, Va.
Camper, Lois Marie .....Parklin Heights, Covington, Va.

Carickhoff, Elizabeth Joyce..... Route 2, Elkton, Va.
Caridofe, Carolyn Fay .....Route 1, Box 126, Harrisonburg, Va.
Caricofe, Mr. Charles Newton.. Route 1, Box 126, Harrisonburg, Va.
Carlton, Barbara Marsh ....1617 Crestwood Drive, Alexandria, Va.
Carr, Hazel O'Neil ..... Carrsville, Va.
Carroll, Elizabeth Lee .....4505 Marcy Place, Richmond, Va.
Carter, Jean Douglas ..... R. F. D. 1, Berryville, Va.
Carter, Julia Anne .....4027 Crutchfield Street, Richmond, Va.
Carter, Robbie Gay ..... Route 1, Amherst, Va.
Casey, Patsy Virginia .....117 Hough Avenue, Norfolk, Va.
Cassedy, Helen Virginia.....886 N. Kensington St., Arlington, Va.
Castine, Shirley Ann .....1237 Lansing Avenue, Porstmouth, Va.
Cato, Loretta Elizabeth ..... Dumfries, Va.
Cauley, Jean Audrey ..... Hot Springs, Va.
Caulk, Grace Helen .....1556 Bay View Blvd., Norfolk, Va.
Caulk, Mary Lee .....1556 Bay View Blvd., Norfolk, Va.
Chandler, Margaret Ann ..... Fort Republic, Va.
Chapman, Mary Ellen ..... Chuckatuck, Va.
Chauncey, Kathryn Elizabeth...2406 Page Terrace, Alexandria, Va.
Christie, Virginia Carol .....104 Maple Avenue, Welch, W. Va.
Christman, Nia ..... 720 Russell Place, Plainfield, N. J.
Christopher, Eleanor Lee .....Church Street, Kilmarnock, Va.
Clark, Emma Lee..... Route 1, Box 157, Lutz, Fla.
Clark, Gwendolyn Louise ....4009 North Glebe Road, Arlington, Va.
Clarke, Amanda Melvin .....Traver Street, South Boston, Va.
Clatterbuck, Ann Gibson ..... Hinton, Va.
Claxton, Janet B. ....Lindbergh Avenue, Needham Heights, Mass.
Cleveland, Betty Lawson ..... Craigsville, Va.
Cline, JaNell ..... Mt. Sidney, Va.
Clinton, Georgia Morris.....503 Forest Street, Martinsville, Va.
Clynes, Mary Catherine.....618 Belle View Blvd., Alexandria, Va.
Coakley, Caroll Bradley (Mr.)..... Dale Enterprise, Va.
Cocke, Juanita Marie ..... Gretna, Va.
Cofer, Virginia Annette ..... P. O. Box 303, Smithfield, Va.
Coiner, Joyce Lee ..... Box 397, Gordonsville, Va.
Colonna, Marion Anne ..... 116 Pine Street, Cape Charles, Va.
Colvin, Martha Ann ..... Box 463, Culpeper, Va.
Compton, Mary Elizabeth ..... Route 1, Chatham, Va.
Condon, Barbara Jean .....194 Madison Road, Orange, Va.
Conner, Thelma Hope ..... Route 1, Manassas, Va.
Coon, Alice Elizabeth .....13 Highland Place, Needham, Mass.
Copeland, Mary Ellen ..... Route 2, Holland, Va.
Copley, Mary Carolyn ....1300 Brookland Parkway, Richmond, Va.
Corbin, Janet Dell ..... Weyers Cave, Va
Corker, Evelene Anne ..... Route 2, Beaverdam, Va
Cornwell, Diane Yolande .....203 Cleave Drive, Falls Church, Va.
Coster, Janet Chase .....639 Connecticut Avenue, Norfolk, Va.
Cotler, Janice Beverly ..... Route 1, Box 99, Woodford, Va.
Countiss, Barbara Ann ..... Pound, Va.
Counts, Janice Marie ..... P. O. Box 463, Coeburn, Va.
Courtney, Mary Frances ..... Carrollton, Va.
Cover, Catherine Noell .....509 W. Main Street, Covington, Va.
Covey, Margaret Jordan ..... Dublin, Va.
Cox, Margaret Anne ..... Smithfield, Va.
Crantz, Mr. Bobby Lee ....1420 South Main St., Harrisonburg, Va.
Crawford, Dorothy Joan ..... Route 1, Box 487, Salem, Va.
Crawford, Shirley Antoinette .. Route 1, Box 305, Portsmouth, Va.
Creasy, Sara Elza ..... Route 3, Bedford, Va.
Crider, Mr. Charles Eugene ..... Route 1, Broadway, Va.
Criss, Mary Lou ..... 157 Courtney Avenue, Roanoke, Va.
Crist, Barbara Ann ..... Route 3, Madison Heights, Va.
Crockett, Elizabeth Gordon ..... Winston, Va.
Crosby, Barbara Ann ..... Route 5, Staunton, Va
Cruise, Norma Faye ..... Clinchco, Va.
Cruise, Rozalia Ann ..... 718 Parkway, Bluefield, W. Va.
Culpepper, Betty Sue..... Route 2, Box 369 AA, Portsmouth, Va.
Cummins, Mary Anne .....Route 1, Fairfield, Va.
Cundiff, Nell Booker ..... Route 2, Chatham, Va.
Cupp, Hiwana Louise ..... Route 1, Bridgewater, Va.
Cushwa, Virginia Jacques ..... Box 166, Louisa, Va.

Daniels, Patricia .....250 Battery Park Road, Portsmouth, Va.
Dassler, Anne Elizabeth ..1708 Commonwealth Ave., Richmond, Va.
Davis, Bettye Joyce ..... Route 1, Fairfax, Va.
Davis, Emily Joyce ..... Clay Street, Franklin, Va.
Davis, Helen Christine ....958 Brairfield Road, Newport News, Va.
Davis, Jean Battaille ..407 South George St., Charles Town, W. Va.
Davis, Margaret Ann .....6022 29th Street, North Arlington, Va.
Davis, Nancy Fay ..... Woodridge, Va.
Day, Mrs. Ora Painter .....462 Chicago Avenue, Harrisonburg, Va.
DeBaugh, Elizabeth Beverly ..... Route 3, Martinsburg, W. Va.
Decker, Jean Gertrude .....1355 Bolling Avenue, Norfolk, Va.
Dederick, Jacquelyn Antoinette ....84 Algonquin Rd., Hampton, Va.
DeHardit, Miriam Patricia ..... Gloucester, Va.
DeJarnette, Rebecca Beal ..... Clarkton, Va.
Dellinger, Helen Irene ..... Conicville, Va.
Depoy, Mr. David Daniel .....Route 3, Harrisonburg, Va.
Derrick, Josephine Hannah
Box 206, Madison College, Harrisonburg, Va.
Devier, Mr. Richard Morgan
332 Franklin Street, Harrisonburg, Va.
Dickerson, Aileen .....5803 N. Four Mile Run Dr., Arlington, Va.
Dickison, Betty Jean .....117 Garrett Street, Portsmouth, Va.
Dillon, Eleanor Pender .....319 James Street, Ashland, Va.
Dixon, Alice Elizabeth ..24th & Chestnut Avenue, Buena Vista, Va.
Dixon, Fay Frances .....Stuarts Draft, Va.
Dixon, Rebecca Lou .....Irvington Road, Kilmarnock, Va.
Dodd, Genevieve ..... Faber, Va.
Dodson, Jill ..... 51 Wallace Circle, Portsmouth, Va.
Donovan, Sally Newton ....3618 N. Abingdon Street, Arlington, Va.
Dorson, Sonya Lynne .....22 DeKalb Avenue, Portsmouth, Va.
Dotson, Jenny Lee ..... Main Street, Wise, Va
Doughty, Etta Jean ..... Route 1, Box 115, Franklin, Va.
Douglas, Jean Sanderson ..... Lovettsville, Va.
Dove, Ann Lovern ..... Route 2, Hurt, Va.
Dovel, Betty Jean ..... Weyers Cave, Va.
Dovel, Mary Dillon .....4407 Fitzhugh Ave., Richmond, Va.
Dovel, Mr. Sampel Walton ..... Mt. Crawford, Va.
Downs, Suzanne Bruguiere .....25 Inwood Road, Chatham, N. J.
Driver, Betty Lou .....Route 5, Cumberland, Md.
Driver, Elizabeth Anna .....Route 3, Staunton, Va.
Driver, Marcella Joyce ..... Timberville, Va.
Dudley, Mr. Franklin Berry ..... Bridgewater, Va.
Dudley, Linda Ann .....11 Poe Road, Bethesda 14, Md.
Duke, Betty Page .....412 Glendale Road, Hampton, Va.
Dunn, Mary Eloise ..... Gloucester, Va.
Dunthorne, Dorothy ..... 22 Pennroad Ave., Trenton, N. J.
Durrette, June Rhea ..... 4500 Hanover Avenue, Richmond, Va.
Dyal, Anne Vivian ....4727-45th Street, Woodside L. I., New York
Dybvad, Janet Marie..... 3558 S. Stafford Street, Arlington, Va.
Dygert, Janet Lee .....2429 Richelieu Avenue, Roanoke, Va.

Eades, Patricia Jane ..... Eighth Street, Altavista, Va.
Eames, Fredona Ann ..... Box 67, Cambria, Va.
Eanes, Barbara Jean .....102 Nelson Drive, Hilton Village, Va.
Earles, Nancy Drewry .....609 Martinsville Road, Danville, Va.
Early, Dorothy Ann ..... Box 205 Broadway, Va.
Early, Margaret Ruth ..6013 Fifth Street, N. W., Washington, D. C.
Earman, Mr. Donald Eugene
107 South High Street, Harrisonburg, Va.
Earnshaw, Doris Mae ..... Mitchellville, Md.
Eaton, Mrs. Claudine Jarrell ..... Ararat, Va.
Eaton, Mr. Raymond Clinard ..... Ararat, Va.
Edwards, Lily Hill ..... Palls, Va.
Edwards, Patricia Anne ..... Route 1, Barboursville, Va.
Edwards, Mr. Richard James ..... Route 1, Harrisonburg, Va.
Eide, Anne Marie .....67 Woodland Park Drive, Tenafly, N. J.
English, Sally Ann .....201 Fourth Street, Parsons, W. Va.
Enes, Margaret James .....619 Pine Street, Clifton Forge, Va.
Epperson, Augusta Henrietta ..... Clarkton, Va.
Eubank, Fondalee Carroll ..... Route 1, Harriston, Va.

Evans, Virginia Clementine..550 Roxbury Street, Clifton Forge, Va.
Eyler, Peggie Joyce ..... Beaverdam, Va.

Farmer, Peggy Ann ..... Route 3, Madison Heights, Va.
Fauber, Janice Ann ..... Mt. Sidney, Va.
Faucette, Virginia Leigh .....1716 Windsor Avenue, Bristol, Tenn.
Fauls, Jacquelyn Ann.....416 Collicello Street, Harrisonburg, Va.
Feeman, Susan Rose ..... Callao, Va.
Fetter, Joan Marie ..... Box 83, Blacksburg, Va.
Fifer, Mr. Joseph Shumate 57 Port Republic Rd., Harrisonburg, Va.
Fincham, Mary Karland ..... Flint Hill, Va.
Finegan, Jane Dickey .....1612 Grove Avenue, Richmond, Va.
Fisher, Barbara Grace ....144 E. Lincoln Ave., Roselle Park, N. J.
Fisher, Martha Marie ..... Gordonsville, Va.
Fisher, Mary Jane ..... Mineral, Va.
Fisher, Mary Pearson ..... Quinton, Va.
Fitzhugh, Edythe Eugenia..101 Tasewell Avenue, Cape Charles, Va.
Fleming, Etta Virginia ..... New Market, Va.
Fleshman, Joyce McNulty ..... 109 Sykes Avenue, Portsmouth, Va.
Fleshman, Natalie Joyce ..... Route 2, Louisa, Va.
Fletchall, Annette Rose
4831 Davenport Street, N. W., Washington, D. C.
Fockler, Constance Anne .....123 Shore Street, Petersburg, Va.
Ford, Carol Nadine .....162-21st Street, Fort Belvoir, Va.
Forrer, Dorothy Jean ..... Stuarts Draft, Va.
Foss, Mary Melinda Tracy ....136 Palisado Green, Windsor, Conn.
Foster, Barbara Sue .....1637 Center Hill Drive, Roanoke, Va.
Foster, Sue Carol .....215 East Mason Street, Alexandria, Va.
Fowle, Mary Louise ..... Quicksburg, Va.
Frady, Edna Nina .....1004 N. Roosevelt Street, Falls Church, Va.
Frame, Betty Jane .....1205 Westover Avenue, Norfolk, Va.
Francis, Ann .....Strother Street, Marion, Va.
Franklin, Isis Ruth ..... Bassett, Va.
Frantz, Dora Lee .....2202 N. 2nd Street, Apt. 3, Arlington, Va.
Fravel, Nancy Lee .....129 S. Main Street, Woodstock, Va.
Freeman, Julia Lee .....743 Shirley Avenue, Norfolk, Va.
Freeman, Mr. Marcos ..... Route 2, Broadway, Va.
French, Nancy Louisa ..... Roseville, Va.
Fritz, Mr. Kenneth.....378 Franklin Avenue, Wyckoff, N. J.
Funk Mary Frances .....105 North Church Street, Berryville, Va.
Funkhouser, Betty Louella ..... Mt. Jackson, Va.
Funkhouser, Marilyn May ..... Jerome, Va.
Funkhouser, Patsy Jane ..... New Market, Va.

Gaetani, Joan Allye ..... 9454 Phillip Avenue, Norfolk, Va.
Gallimore, Bettie Sue .....By-Pass Road, Williamsburg, Va.
Gallion, Kathleen Cooper
4th Street & Park Avenue, Victoria, Va.
Galloway, Anne ..... 507 Academy Avenue, Federalsburg, Md.
Galloway, Margaret Haire .....1607 Hilliard Road, Richmond, Va.
Gallup, Jacqueline Elizabeth ..... Route 1, Box 62, Hickory, Va.
Garber, Mrs. Marjorie Neff ..... Broadway, Va.
Garber, Nancy Ellen ..... Box 8, Port Republic, Va.
Garber, Mr. Wayne Hamilton
37 Shenandoah Avenue, Harrisonburg, Va.
Garber, Mr. William H. ..... Mt. Jackson, Va.
Garth, Cora Frances ..... R. F. D., Ruckersville, Va.
Gartlan, Patsy Lee ..... Route 2, Galax, Va.
Gatling, Jean Ruffin .....R. F. D., Box 155, Franklin, Va.
Gehman, Rachel Elizabeth ..... Park View, Harrisonburg, Va.
Giannini, Elizabeth Anderson .....Schuyler, Va.
Gilbert, Eleanor Eastwood ..... Route 5, Staunton, Va.
Giles, Nancy Mae ..... Route 2, Box 39, Chatham, Va.
Gillespie, Mariam Hope ..... Route 1, Tazewell, Va.
Gimbert, Evelyn Marguerite .. Laskin Road, London Bridge, Va.
Glover, Julia Gay ..... South Samuel St., Charles Town, W. Va.
Glover, Patsy Virginia .....3207 Roundhill Avenue, Roanoke, Va.
Goddin, Dorothy Withers.....3436 Grove Avenue, Richmond, Va.
Godfrey, Barbara Carolyn ....320 Dixie Avenue, Harrisonburg, Va.
Goewey, Ruth Elsa .....159 Laurel Avenue, Irvington, N. J.
Good, Elizabeth Ann .....275 S. Main Street, Harrisonburg, Va.
Good, Helene Ruth .....285 State Street, Albany, New York
Goodrich, Myrtle Louise ..... Wakefield, Va.
Gordon, Marlin Elaine ..... Timberville, Va.
Gordon, Nancy Howarth ..3811 Seminary Avenue, Richmond, Va.
Gouldin, Linda ..... Milford, Va.
Gouldin, Virginia Lane..... 1513 Young Street, Richmond, Va.
Grabill, Ann Magruder .....136 S. Main Street, Woodstock, Va.
Graves, Betty Jean ..... Greenwood, Va.
Green, Lena Mae ..... Amissville, Va.
Green, Mary Marian ..... Ruby, Va.
Greenawalt, Twila Mae ..... Kline, W. Va.
Greene, Martha Rhea
Box 324, George Washington Highway, Portsmouth, Va.
Gresham, Barbara Ann....1512 Nottoway Avenue, Richmond, Va.
Griffin, Jewel Gertrude .....2136 Heather Road, Norfolk, Va.
Grigg, Ruth Kyle ..... Dillwyn, Va.
Groseclose, Margaret Ann ..... Route 1, Marion, Va.
Grove, Dania Lee ..... Route 3, Staunton, Va.
Grove, Lucy Lee ..... Route 1, Fishersville, Va.
Grubb, Laila Mae ..... Route 4, Chatham, Va.
Gunn, Mildred Anne ..... 910 N. 37th Street, Richmond, Va.
Gunning, Barbara Anne ..... West State Street, Bristol, Va.
Guttery, Janice Lucile ..... Carbon Hill, Ala.
Guy, Mary Ellen ..... East View Street, Dayton, Va.
Guyton, Mary Jane .....1608 Sherman Avenue, Hagerstown, Md.
Gwalthney, Joyce Anne .....101 East 42nd Street, Richmond, Va.

Haberstro, Johanne Marguerite
1773 Hertel Avenue, Buffalo 16, New York
Haddon, Janice Fay ..2-30th Street S. E. Apt. 2, Charleston, W. Va.
Haga, Isabelle Leeta ..... Middletown, Va.
Hairfield, Betty ..... 1137 Winona Avenue, Roanoke, Va.
Hall, Patricia Anne .....53 Malvern Avenue, Richmond, Va.
Ham, Marcia Cathleen ..... Stone Ridge, New York
Hammack, Betty Jean ..... Rawlings, Va.
Hamrick, Peggy Ann....1914 Westover Ave., S.W., Roanoke, Va.
Hancock, Ruth Elaine ..... Goodview, Va.
Hanna, Sylvia Margaret ..... Mt. Solon, Va.
Hannabass, Virginia ..... Goodview, Va.
Harden, Phyllis Jean ..... Route 3, Martinsburg, W. Va.
Hardy, Nancy Lee .....510 North 8th Street, Hopewell, Va.
Harper, Mr. Leroy ..... Myers, W. Va.
Harrell, Marjorie Louise
Lake Joyce Bayside (Chesapeake Beach), Va.
Harris, Ann Constance ..... Route 3, Fishersville, Va.
Harris, Mary Vaughan ..... Courtland, Va.
Harris, Dorothy Virginia ..... Route 3, Fishersville, Va.
Harris, Myrna Carole .. 605 Riverdrive, Box 883 Front Royal, Va.
Harrison, Helen Paige ....207 W. Fifth Avenue, Lawrenceville, Va.
Harrison, Mary Randolph ..... Route 5, Box 322, Richmond, Va.
Harvey, Anne Carey ..... Box 99, Swoope, Va.
Harvey, Flora Belle ..... Main Street, Bridgewater, Va.
Hastings, Cleo ..... Scottsburg, Va.
Hawkins, Dorothy Jean ..... Box 132, New Market, Va.
Hawkins, Nancy Jane ....4302 New Kent Avenue, Richmond, Va.
Hayes, Martha Katherine
Apt. 423 Hunting Towers, West Alexandria, Va.
Hazel, Anna Catherine .....4413 S. 8th Street, Arlington, Va.
Head, Mabel Louise ....1103 Montgomery Avenue, Staunton, Va.
Heatwole, Lois Virginia .... 4 Shenandoah Ave., Harrisonburg, Va.
Heatwole, Sarah Virginia ..... Mt. Clinton, Va.
Hefner, Janet Belle .....267 Cantrell Avenue, Harrisonburg, Va.
Heishman, Lois Elaine ..... Route 1, Cumberland, Md.
Helsley, Mr. Richard Arnold ..... Woodstock, Va.
Henderson, Ann Olivia ..... Box 192, Vernon Hill, Va.
Hendrickson, Charlotte Anne ....Short Hill Farm, Purcellville, Va.
Henley, Mary Anne .....5517 Willis Lane, Richmond, Va.
Herrin, Joyce Lee ..... Route 9, Box 272, Roanoke, Va.
Herron, Rita Dolores ..... Crimora, Va.

Hester, Georgia Alleyne ..... Route 2, Louisa, Va.
Hetzel, Mr. John Frederick ..2240 Jefferson St., Bluefield, W. Va.
Hevener, Lucille Christine ..... Deer Run, W. Va.
Hewins, Martha Bell .....1923 Bayview Blvd., Norfolk, Va.
Hicks, Joan Elizabeth ..... Port Royal, Va.
Higgins, Sarah Shaw .....727 North Ivy Street, Arlington, Va.
Hiner, Mr. Ben Hedrick..... Franklin, W. Va.
Hiner, Betty Jean ..... Route 1, Waynesboro, Va.
Hinman, Gilda Gay ..... Parksley, Va.
Hobson, Joan Dallas ..... 103 Pennsylvania Ave., Salisbury, Md.
Hockman, Mary Susan ..... Fairfield, Va.
Hoffman, Mary Joan ..... Madison, Va.
Hogge, Leola Jean ..... Gloucester, Va.
Holland, Barbara Lee ..... Holland, Va.
Holland, Mancha Thomasina .....803 Pace Street, Franklin, Va.
Holland, Sue Rebecca ..... Moneta, Va.
Holloman, Juanita Lynn .....Box 241, Victoria, Va.
Holmes, Mr. Wendell Sinclair ..6252 Lee Highway, Arlington, Va.
Holst, Joan Lee ..... Mercer Road, Princeton, N. J.
Holt, June Juanita .....Appomattox, Va.
Hooper, Virginia Rebecca .. 209-24th Street, Virginia Beach, Va.
Hootman, Mary Leyda ..... Ararat, Va.
Hoover, Betty Sue ..... Broadway, Va.
Hoover, Mrs. Bonnie Neff ..... P. O. Box 147, Broadway, Va.
Horn, Katherine Ann ..... Mt. Solon, Va.
Hosaflook, Jane Long .....511 Virginia Ave., Harrisonburg, Va.
Hosely, Mary Jean ..... 6 Kupper Drive, Normandy Beach, N. J.
Hostetter, Elizabeth Louise
Eastern Mennonite College, Harrisonburg, Va.
Hostetter, Mr. John Jacob, Jr. .... Park View, Harrisonburg, Va.
Hotinger, Ruby Ann ..... Route 3, Lexington, Va.
Hottle, Mary Elizabeth ..... 266 Fairview Ave., Manassas, Va.
Hough, Marjorie Dora ....2412 N. Columbus Street, Arlington, Va.
Howard, Martha Jane ..... 272 Grattan Street, Harrisonburg, Va.
Howell, Geneva Elizabeth ..... Route 3, Franklin, Va.
Howell, Ida Ruth ..... Route 2, Floyd, Va.
Hubbard, Marilyn Anne ..... Mineral, Va.
Huddleston, Mary Elizabeth ..Route 1, "The Holland", Vinton, Va.
Hudgins, Sara Elizabeth ..... 69 Shenandoah Road, Hampton, Va.
Huffer, Lucille Virginia .....130 Olive Street, Staunton, Va.
Huffman, Ruth Katherine ..... Greenville, Va.
Huffman, Mary Sue .....463 W. Market Street, Harrisonburg, Va.
Hunter, Beverly Diane .. Route 1, Glenmoor, East Liverpool, Ohio
Hunter, Margaret Lucinda ..... Fordwick, Va.
Hupman, Betty Jean ..... Williamsville, Va.
Hurdle, Barbara Ann ..... Riverside Drive, Salisbury, Md.
Hurst, Diane ..... 728 Rhode Island Ave., Norfolk, Va.
Hutcheson, Ann Miller ..... Route 2, Purcellville, Va.
Hutchins, Carolyn Woodell ..... Annandale, Va.
Hutchison, Mary Alice ..... Haymarket, Va.
Hylton, Mary Ellen ..... 1205 Hampton Ridge, Bedford, Va.

Jackson, Maribess ..... Route 1, Box 40, Harrisonburg, Va.
Jacobs, Janice Louise .....Grotons, Va.
Jacobson, Carol Elizabeth . 6008 Upper Brandon Place, Norfolk, Va.
James, Barbara Virginia ..... Star Route 3, Culpeper, Va.
James, Jacqueline Louise ..312 S. Highland Street, Arlington, Va.
Jameson, Barbara Marie ..225 Monument Ave., Harrisonburg, Va.
Jeavons, Mr. Harry ..... 1537 N. Jefferson Street, Arlington, Va.
Jefferson, Ina Elizabeth ..2043 Denniston Ave., S. W., Roanoke, Va.
Jefferson, Mattie Louise .. 2043 Denniston Ave., S. W., Roanoke, Va.
Jenkins, Betty June ..... Stanley, Va.
Jenkins, Betty Lee ..... 202 W. Church Street, Manassas, Va.
Jennings, Edna Miller ..... Box 661, New Market, Va.
Jennings, Gwendolyn Anne ..... Waverly, Va.
Jeter, Loretta Leigh ..... Box 53, Vinton, Va.
Johnson, Betty Jane (Mrs. G. L.)
331 E. Washington Street, Petersburg, Va.
Johnson, Elnora Jane .....2415 Avenel Avenue, Roanoke, Va.
Johnson, Gilda Gray ..... Alberta, Va.
Johnson, Isabel Miller ..... Monterey, Va.
Johnson, Ruth O'Neal ..... Dolphin, Va.
Johnston, Mr. Richard M. Furler St., Totowa Boro, Paterson, N. J.
Jonas, Joanne Lea .....2919 Broad Street, N. W. Roanoke, Va.
Jones, Doris Mae ..... 227 Cherry Avenue, Hampton, Va.
Jones, Edith Estene .....Route 2, Box 113, Andersonville, Va.
Jones, Joyce Ann .....227 Cherry Avenue, Hampton, Va.
Jones, Joyce Anne ..... 2822 St. Mihiel Avenue, Norfolk, Va.
Jones, Lucy Cotie ..... Brunswick, Va.
Jones, Mary Ruth ..... 1 D Elizabeth Road, Hampton, Va.
Jones, Suzanne Phyllis ..... Eastville, Va.

Kaplan, Ruth Lee ..... 60 Lovett Avenue, Little Silver, N. J.
Kauffman, Mr. William Whitmore, ...Mt. Solon, Va.
Kaylor, Verna Waltine ..... Grottoes, Va.
Kegley, Mary Ann ..... Route 4, Staunton, Va.
Keith, Phyllis Ann ..... Cambria, Va.
Keller, Mr. Arthur S. ..... Box 207A, Route 1, Vienna, Va.
Keller, Jean Claire ..... Route 1, Vienna, Va.
Kelly, Mary Jane ..... 605 Ann Street, Clifton Forge, Va.
Kemp, Irma Virginia ..... Luray, Va.
Kennedy, Betty Batts (Mrs.) ....32 Lawn Ave., Harrisonburg, Va.
Kennette, Mary Catherine ....1828 Watchung Ave., Plainfield, N. J.
Kent, Ruth Jean ..... 433 Linden Avenue, Waynesboro, Va.
Ketron, Joe Ann ..... 409 W. Ravine Road, Kingsport, Tenn.
Kilduff, Patricia Mary .... 190 Saw Mill River Road, Yonkers, N.Y.
Kindig, Louise Elizabeth ..... Route 2, Waynesboro, Va.
King, Ezma Lea .....625 Randolph Avenue, Pulaski, Va.
King, Jacqueline May .....15 Alice Street, Pittsburgh 5, Penna.
King, Joanne Dolores .....15 Alice Street, Pittsburgh 5, Penna.
King, Patricia Lynn ..... Bolton Street, Romney, W. Va.
Kinney, Betty Jean .....1509 N. Herndon Street, Arlington, Va.
Kipps, Kathryn Lee ..... Saluda, Va.
Kiracofe, Anita L. ..... Mt. Solon, Va.
Kiracofe, Myrtle Mae ..... Doe Hill, Va.
Kirtley, Dorothy Louise ..... Route 1, Charlottesville, Va.
Kiser, Jo Ann..... 290 Green Street, Harrisonburg, Va.
Kiser, Nancy Rowan ..... Route 3, Staunton, Va.
Kline, Connie Jean ..... Lee Street, Paw Paw, W. Va.
Kline, Mary Davis ..... Broadway, Va.
Knight, Gladys Anne .....1155 Bedford Avenue, Norfolk, Va.
Knight, Mr. John Thomas ..1724 N. Huntington St., Arlington, Va.
Kniseley, Margaret Louise .....2501 Fleet Avenue, Richmond, Va.
Knox, Mary Beth .....1512 Byron Street, Richmond, Va.
Knupp, Joyce Eizabeth ..... New Market, Va.
Koch, Loretta Grace .....2504 Davis Avenue, Alexandria, Va.
Korn, Charlotte Celia .....616 Mayle Avenue, Richmond, Va.
Kuball, Esther Jo .....6224 N. 22nd Street, Arlington, Va.
Kuhns, Miriam Lucille ..... Park View, Harrisonburg, Va.
Kyle, Catherine Shirley ..... Chatham Heights, Martinsville, Va.

LaFoon, Mildred Marie .....308 England Street, Ashland, Va.
Laing, Eleanor Jeanette .....803 Bolling Ave., Charlottesville, Va.
Lam, Evelyn Janet ..... Route 1, Box 294, Elkton, Va.
LaMere, Mr. Frank R. ..... Route 1, Box 153, Keeseville, N. Y.
Landers, Betty Ann ..... Troutville, Va.
Landes, Mr. Ivan Cramer .. Box 28, Park View, Harrisonburg, Va.
Landes, Margie Ellen ..... Weyers Cave, Va.
Landis, Martha Lucille..... Weyers, Cave, Va.
Landis, Mary Rose ..... Franklin, W. Va.
Lautenschlager, Carolyn Anita ....551 E. Main St., Woodstock, Va.
Lawson, Betty Jean .....5990 N.E. 5th Avenue, Miami, Floradi
Layman, Ruth Rebecca .....Route 3, Harrisonburg, Va.
Leake, Mary Jane .....329 Seven Pines Avenue, Sandston, Va.
Lear, Mary Margaret .....P. O. Box 356, Cumberland, Md.
Lebling, Mary Emma ....8416 Lynwood Place, Chevy Chase 15, Md.
Leedy, Daisy Margaret ..... Dunbrooke, Va.
Legg, Jarrelyn Ann ..... First Street, Denton, Md.
Levinson, Janice Lee ..... Spotswood Avenue, Elkton, Va.

Lewis, Mr. Kennison Marven ..... Esty, W. Va.
Lewis, Mildred Scott ..... Rock Hill Farm, Shelby, Va.
Lewis Mrs. Reba Eleenor ..... Edinburg, Va.
Lindamood, Phyllis Irene ..... Mt. Jackson, Va.
Lindberg, Mildred Theresa ....1605 Quarrier St., Charleston, W. Va.
Lindsey, Mary Newton ..... Ruckersville, Va.
Lipscomb, Betty Jean ..... Hot Springs, Va.
Liskey, Catherine Ann .....Route 3, Box 201, Harrisonburg, Va.
Liskey, Eva Jo ..... Box 1, Harrisonburg, Va.
Litten, Mr. Donald Douglas ..... New Market, Va.
Lean, Mildred Louise, ...Milboro, Va.
Logan, Mrs. Bessie Trowbridge..860 S. High St., Harrisonburg, Va.
Logan, Mr. Donald Hugh .... Route 1, Box 19, Harrisonburg, Va.
Logan, Mr. Harold LeRoy....119 E. Market. St., Harrisonburg, Va.
Logan, Mr. Patrick Worth ....1118 S. High St., Harrisonburg, Va.
Long, Dorothy Mae ..... Stanley, Va.
Long, Gloria Ann .....452 West Wolfe St., Harrisonburg, Va.
Long, Mr. Kermit Keith ..... Route 1, Harrisonburg, Va.
Long, Mrs. Pauline Cassell ....1420 S. Main St., Harrisonburg, Va.
Long, Sarah Ann .....157 Maryland Avenue, Harrisonburg, Va.
Longest, Florence Marie ..... Palls, Va.
Lothian, Victoria Ann .....558 S. Main St., Harrisonburg, Va.
Lowery, Doris Reine .....222 Campbell Street, Harrisonburg, Va.
Lowery, Harriette .....222 Campbell Street, Harrisonburg Va.
Lowry, Nada Gay ..... Route 1, Box 10, Leesburg, Va.
Lucas, Barbara Jean ..... Luray, Va.
Luck, Betty Ruth .....4701 King William Road, Richmond, Va.
Luck, Joan ..... Route 3, Bedford, Va.
Lucy, Nancy Sue ..... Lawrenceville, Va.
Lugar, Deel Betty ..... Fincastle, Va.
Lush, Margaret Blair ..... Burkeville, Va.
Lynch, Barbara Moore ..... Jefferson Avenue, Pulaski, Va.
Lynn, A. Elizabeth ..... Catharpin, Va
Lyon, Carolyn Sue ..... 3809 Shady Lawn Ave., Roanoke, Va.

McAllister, Sarah Billopp ..... 504 Bridge Street, Covington, Va.
McClanahan, Betty Jean ..... Maurertown, Va.
McCleary, Mary Frances ..... New Castle, Va.
McClung, Natalie June ..... Box 25, Inwood, W. Va.
McClure, Ann Stuart ..... Greenville, Va.
McConnell, Mr. Edgar Preston .....Box 72, Bridgewater, Va.
McCormick, Jeanne Beverly..1018 West 45th Street, Richmond, Va.
McCutcheon, Martha Ellen ..... Green Bank, W. Va.
McDorman, Mrs. Hazel Estes ..... Route 4, Harrisonburg, Va.
McDorman, Mr. Ray Elburn ..... Route 4, Harrisonburg, Va.
McDuffee, Wanda Lou ....1105 N. Tuckahoe St., Falls Church, Va.
McFarland, Elizabeth Frances....2423 Davis Ave., Alexandria, Va.
McGhee, Flora Iris ..... Route 5, Chatham, Va.
McInturff, Betty Ann ..... McGaheysville, Va.
McMillan, Nancy Louise ..... Box 1362, Beckley, W. Va.
McMullen, Patricia Kaye ..5952 Glenhaven Crescent, Norfolk, Va.
MacKenzie, Phyllis Viola ....720 Louisiana Ave., Cumberland, Md.

Maier, Ruth Virginia .....712 Fourteenth St., Waynesboro, Va.
Mann, Margaret Louise ..... Route 2, Gretna, Va.
Mannos, Arlene Harriet ..134 University Road, Brookline 46, Mass.
Manos, Marie Teresa .....506 Church Street, Lynchburg, Va.
Manuel, June Elizabeth ..... Box 123, Route 2, Nokesville, Va.
Markey, Marian Holmes .....72 Paul St., Harrisonburg, Va.
Marshall, Ann Lee ..... 2152 Berkeley Avenue, Roanoke, Va.
Marshall, Elizabeth Cameron ..214 West Main St., Front Royal, Va.
Marshall, Marian Carey ..... Bay Colony, Virginia Beach, Va.
Marshall, Maude Hampton ..... Aldie, Va.
Martin, aBrbara Ann ..... Box 668, South Hill, Va.
Martin, Jean Ellen .....1809 Leslie Avenue, Alexandria, Va.
Mason,, Constance Terese .....5141 N. 3rd Street, Arlington, Va.
Mason, Mr. Francis Saint Clair.220 Ohio Ave., Harrisonburg, Va.
Mason, Mrs. Mary Love Richardson
211 Paul Street, Harrisonburg, Va.
Mattox, Miriam Boatwright ..... Gretna, Va.
Matz, Grace Elaine .....7906 Belair Road, Baltimore 6, Md.

Manzy, Mrs. Ann Whetzel ..... Broadway, Va.
Mawyer, Eva Jane .....Nellysford, Va.
Maxey, Annie Marie ....2633 Cedarhurst Ave., N. W., Roanoke, Va.
Mayberry, Lucy Anne ..... Starsburg Road, Front Royal, Va.
Mayo, Barbara Ann ..... Fairfield, Va.
Mays, Barbara Blanch ..... Sandidges, Va.
Mays, Elizabeth Anne ..... Roseland, Va.
Mays, Nada Ola ..... Sandidges, Va.
Meadows, Joyce Ann ..... Water Street, Elkton, Va.
Messick, Ethel Carlyle ....308 W. Main Street, Front Royal, Va.
Miles, Betty Catherine .....1715 Wilson Road, South Norfolk, Va.
Miles, Mrs. Rita Jeanne Russell ..... Exmore, Va.
Miller, Betty Susan ..... Waynesboro, Va.
Miller, Mr. Conrad Erve ..... Dayton, Va.
Miller, Doris Jeanne .....817 Girard St., Clifton Forge, Va.
Miller, Jane Elizabeth .....333 W. Patriot Street, Somerset, Va.
Miller, Mr. Joseph William .....Broadway, Va.
Miller, Lucielare .....Paw Paw, W. Va.
Miller, Marilyn Joyce .....722 Rose Avenue, Clifton Forge, Va.
Miller Marilyn Lee ....755 Walnut Lane, Apt. B-3 Harrisonburg Va.
Miller, Ora May ..... Route 9, Conehurst, Roanoke, Va
Mills, Jeanette Iris .....2502 Laburnum Avenue, Roanoke, Va.
Mills, Vern Louise ..... Box 23, Churchland, Va.
Minnick, Shirley Mae ..... Union Bridge, Md.
Minor, Eloise Bryan ..... Box 405, Gloucester, Va.
Mitchell, Barbara Jean .....Mt. Vernon Hts., Rt. 4, Roanoke, Va.
Mitchell, Harriet Isabel .....36 Monana Avenue, Rutherford, N. J.
Morgan, Betty Lou ..... Route 1, Goodview, Va.
Morgan, Elaine .....4604 Drummond Ave., Chevy Chase 15, Md.
Morgan, Joyce Ann .....628 Mountain Ave., S. E., Roanoke, Va.
Morley, Mrs. Mary Elizabeth Allen ..... Mt. Clinton, Va.
Morris, Mr. Eugene Franklin ..... Lynwood, Va.
Morris, Louise Rebecca ..... Mt. Crawford, Va.
Morris, Mary Jane .....207 Cloud Street, Front Royal, Va.
Morris, Nancy Ann ..... Pearisburg, Va.
Morris, Mr. Walter Eugene ..... Route 1, Elkton, Va.
Morrison, Mrs. Lillian Hotinger ..... Route 3, Lexington, Va.
Morrison, Margaret Vivian ..... Route 3 Lexington, Va.
Moseley, Frances Lucile ....514 Walnut Ave., S. W., Roanoke, Va.
Moss, Aurelia Page ..... Star Route, Emporia, Va.
Moss, Nancy Ella .....2128 Denniston Ave., S. W., Roanoke, Va.
Motley, Christine Harlowe ..... Route 5, Chatham, Va.
Moulse, Dorothy Jane .....1533 Brandon Avenue, Roanoke, Va.
Mullen, Janet Leota ..... Route 2, Harper's Ferry, W. Va.
Mumaw, Grace Naomi Eastern Mennonite College Harrisonburg, Va.
Mumbert, Mr. Wayne Ivan ..... Ft. Seybert, W. Va.
Munford, Joyce Elaine.....2306 Franklin Ave., Colonial Hts., Va.
Munson, Betty Teed ....Route 2, Franklin Park, Falls Church, Va.
Murray, Betty Ann .....438 King George Avenue., Roanoke, Va.
Musser, Mary Louise ..... Route 2, Box 198, Salem, Va.
Myers, Betty Gene .....S. Main Street, Extended, Woodstock, Va.
Myers, Duene Frances ..... Route 1, Harrisonburg, Va.
Myers, Elaine Hope .....1012 Norfolk Ave., Virginia Beach, Va.
Myers, Fay Estelle ..... Mt. Solon, Va.
Myers, Mary Lynne ..... Box 85, Mt. Sidney, Va.
Myers, Sondra Lou .....1002 Pechin Ave., S. E., Roanoke, Va.

Nagel, Betty Ann .....2608 Terrett Avenue, Alexandria, Va.
Napier, Evelyn Lorine .....Covesville, Va
Neff, Janet Audrey ..... Route 3, Box 8B, Harrisonburg, Va.
Nelson, Peggy Ann .....11 West Walnut Street, Alexandria, Va
Nelson, Sheila Antonia .....4803 Brittles Lane, Richmond, Va
Neville, Margaret Ann .....539 Monroe Avenue, Cape Charles, Va
Newman, Shirley Ann ....1031 Highland Ave., S. E., Roanoke, Va.
Newton, Nellie Mae ..... Leesburg, Va.
Noel, Virginia Earle ..... Mineral, Va.
Norwood, Patsy Ann ..... Scottsburg, Va.
Nuckols, Lucy Marie ..... Rockville, Va.

O'Baugh, Beverly Ann .....Sudberry Street, Staunton, Va.
Obenshain, Susie Jane .....Nace, Va.

O'Brien, Carole Susan .....2108 Memorial Avenue, Roanoke, Va.
Odom, Marylin Bennett ..2400 E. Indian River Road, Norfolk 6, Va.
O'Hagan, Elsie Jean ..... 15 East 38th Street, Bayonne, N. J.
O'Leary, Constance Patricia ..548 Arlington Village, Arlington, Va.
Olive, Betty Jean .....302 Ramsey Avenue, Hopewell, Va.
O'Neal, Diane Verne ..... Middletown, Va.
O'Neal, Joanne Patricia ..... Middletown, Va.
Orcutt, Cecile Grace .....6313 Broad Rock Road, Richmond, Va.
Orr, Mary Ellen ..... Glade Spring, Va.
Ott, Alice Agnes ..... Remington, Va.
Ovrevik, Alice Marie ..... Route 5, Box 446, Alexandria, Va.
Owens, Betsy Kingsolver .....419 Bradley Street, Abingdon, Va.

Pack, Peggy Anne..... Courtland, Va.
Padgett, Harriet Allyne ..... Route 1, Bedford, Va.
Padgett, Mr. Roger Early ....264 Cantrell Ave., Harrisonburg, Va.
Painter, Harriet Ann ..... Woodstock, Va.
Pancoast, Patsy Stuart ..... Berryville, Va.
Pankey, Marie Byers .....456 South Main St., Harrisonburg, Va.
Pappas, Mr. Mitchell George ..... Starsburg, Va.
Parks, Lydia Lorene ..... Route 1, Hillsville, Va.
Parrish, Mary Elizabeth ..... Kents Store, Va.
Parsons, Mrs. Mary Porter ....108 Lookout Dr., Bridgeport, Conn.
Patton, Ida Ruth ..... Clinchco, Va.
Paxton, Elizabeth Spotswood ..... 406 Broad Street, Salem, Va.
Paxton, Mr. Lawrence Edward 473 S. Mason St., Harrisonburg, Va.
Payne, Gene Elizabeth .....215 W. 30th Street, Norfolk, Va.
Payne, Sylvia Mae .....123 E. Indian River Road, Norfolk, Va.
Paynter, Freda Gay ..... Fishersville, Va.
Peach, M. Jane ..... Leesburg, Va.
Peacock, Mona Jean ..... Box 126 White Sluphur Springs, W. Va.
Pearson, Gloria Annette .....324-3rd Avenue, Quantico, Va.
Pease, Joan von Hofsten ..... Route 7, Box 448, Richmond, Va.
Pebworth, Mr. Otto Wells, Jr. ..... Route 2, Portsmouth, Va.
Peer, Hannah Elizabeth .....Star Tannery, Va.
Pence, Elizabeth Ann ..... Box 74, Verona, Va.
Perkins, Dorothy Fulton ..... Natural Bridge, Va.
Perkins, Sara Lee ..... Kents Store, Va.
Perry, Donna Raye ..... Box 88, Mt. Sidney, Va.
Peters, Homer Lynn ..... 1503 E. Ocean View Ave., Norfolk, Va.
Peterson, Marilyn Marjorie..2325 N. Alabama St. Indianapolis, Ind.
Pettyjohn, Mamie Florence .....207 Grayson St., Portsmouth, Va.
Phalen, Peggy Ann.....237 W. Market St., Harrisonburg, Va.
Phillips, Doris Jean ..... Bridgewater, Va.
Phillips, Mary Gilmore ..... Mathews, Va.
Pingley, Gloria Ann .....109 Fort Street, Strasburg, Va.
Pinney, Winifred Ann .....3413 Oneida Ave., Altoona, Penna.
Pitsenbarger, Lucy Arvella ..... Franklin, W. Va.
Planck, Frances Marie .....220 Blueridge Drive, Orange, Va.
Plumb, Margaret Aliece .....1012 W. Main St., Waynesboro, Va.
Poling, Dorothy Jean ..... Halifax, Va.
Porter, Jane Carolyn ..... Box 156, Narrows, Va.
Powell, Jeannette Wyche ..... Route 2, Box 234, Emporia, Va.
Powell, Joyce Yvonne ..... Route 1, Lawrenceville, Va.
Prassel, Catherine .....2918 Fendall Avenue., Richmond, Va.
Preble, Jett Gale ..... 412 Thomas Road, Lynchburg, Va.
Presson, Barbara Ann..... Route 4, Box 586, Suffolk, Va.
Preston, Mr. Henry Grant .....267 Campbell St., Harrisonburg, Va.
Price, Mr. Harry Bernard ....548 E. Wolfe St., Harrisonburg, Va.
Price, Mr. Stanley D. ..... Route 1, Toms Brook, Va.
Prillaman, Delia Byrd .....19 Cleve'and Ave., Martinsville, Va.
Proctor, Norma Teaford ..... Millboro, Va.
Pruet, Dorothy Anne ..... 30 W. Glendale Ave., Alexandria, Va.
Pshyk, Mr. Petro .....412 S. Main Street, Harrisonburg, Va.
Puffenberger, Anita Fay ..... Route 2, Bridgewater, Va.
Puller, Mildred Lane .....Lauraville, Va.
Purcell, Lorene Gray ..... Spencer, Va.

Quillen, Frances Martha .....504 Locust Ave., Waynesboro, Va.

Raesly, Barboura Genevieve ..968 N. Harrison St., Arlington, Va.
Ragsdale, Emily Branch ..... DeWitt, Va.
Rainey, Laura Jim ..... Route 3, Box 62, Portsmouth, Va.
Rakes, Betty June ..... Route 2, Rocky Mount, Va.
Ralph, Regina Rolanda .....Lloyd Ave., Stanhope, N. J.
Ramey, Alberta Ethel ..... Route 1, Warrenton, Va.
Ramsey, Betty George .....313 Langhorne Lane, Lynchburg, Va.
Ramsey, Mabrey Wade ..... Sandy Level, Va.
Ramsey, Marcia Dawn ..... Sandy Level, Va.
Randall, Patricia Albaugh .....3183 S. Stafford St., Arlington, Va.
Ratcliffe, Marjorie Lucille ..... Falmouth, Va.
Rathbone, Sue Elizabeth .....3575 Roberts Lane, Arlington, Va.
Rawls, Constance Ann .....813 W. 47th Street, Richmond, Va.
Reed, Anne Virginia .....South Naylor St., Salisbury, Md.
Reel, Mrs. Carol Laffargue ..... Route 1, Penn Laird, Va.
Reger, Martha Ann ..534 E. Washington St., Charles Town, W. Va.
Reid, Eleanor Barbara ..... Augusta Springs, Va.
Reid, Gladys Bradley ..... Washington, Va.
Reid, Nancy Lois ..... Box 55, Lincoln, Va.
Reinhart, Rosmary Edna ..... Narrows, Va.
Rennie, Nannie Gordon .....3600 Moss Side Ave., Richmond, Va.
Revercomb, Nancy Lee ..... Route 1, Box 150, Dayton, Va.
Reynolds, Edna Janie ..... Route 4, Chatham, Va.
Reynolds, Elaine ..... Route 4, Chatham, Va.
Reynolds, Reba Ruth ..... Route 4, Chatham, Va.
Rhodes, Mr. Harold Arey ....212 Cantrell Ave., Harrisonburg Va.
Rhodes, Nancy Jean ..... Route 1, Box 41, Harrisonburg, Va.
Rise, Joann Elizabeth.....1601 N. Stafford Street, Arlington, Va.
Richardson, Barbara Lee ..... Eclipse, Va.
Ricks, Anita Diane ..... Box 108, Waynesboro, Va.
Riddleberger, Mary Lou ..... Bridgewater, Va.
Ridings, Joan Elizabeth ....Route 1, Box 12, Martinsburg, W. Va.
Riehl, Mary Anna ..... Route 4, Lancaster, Penna.
Rieley, Peggy Jane .....Troutville, Va.
Riley, Frances Lawson ..... 3916 Fort Avenue, Lynchburg, Va.
Riley, Ramona June .....272 Dell Ave., Pittsburgh, Penna.
Ritchie, Betty Anne ..... Churchville, Va.
Roach, Constance Isabel .....4019 Clinton Avenue, Richmond, Va.
Roberson, Rachel Lee .. .. Star Route, Troutville, Va.
Roberts, Mr. George Kieffer..1471 Bluestone St., Harrisonburg, Va.
Roberts, Suzanne .....1727 Bluemont Ave., S. W., Roanoke, Va.
Robinson, Betty Sue ..... 34 Bainbridge Ave., Portsmouth, Va.
Robinson, Peggy Anne ..... High Street, Dayton, Va.
Robinson, Mr. William Orrin, Jr.....Box 275, Falls Church, Va.
Roe, Jean Carolyn .....% H.M.A., Chatham, Va.
Rogers, Roxanne Mae ..... Route 2, Winchester, Va.
Root, Madeline Ray ..... Mt. Sidney, Va.
Rose, Lucy Ann ..... Route 3, Box 824A, Fairfax, Va.
Rotella, Shirley Anne ..... Ellerson, Va.
Royster, Rosella .....433 Day Ave., S. W., Roanoke, Va.
Rupard, Betty Will ..... Route 1, Marion, Va.
Rupard, Mr. Charles M. Jr..... Route 1, Marion, Va.
Russell, Carol Lyn ..... Exmore, Va.
Russell, Jean Griffin ..... Clarksville, Va.
Rutherford, Doris Genevieve .....4613 King St., Portsmouth, Va.
Rutledge, Carolyn Ann .....710 Orchard St., Martinsville, Va.

Sacra, Louise Dalls ..... Gretna, Va.
Sacra, Margaret Anne ..... Linden Farm, Rapidan, Va.
Sanderson, Audrey Mae ..... Route 1, Cartersville, Va.
Sanger, Carolyn June .....551 Maryland Avenue, Richmond, Va.
Saunders, Virginia Bagby ..3100 Edgewood Avenue, Richmond, Va.
Saville, Alma Betty ..... Route 2, Fincastle, Va.
Saville, Jean Doris ..... Route 2, Fincastle, Va.
Sawyer, Shirley Jean ..... 125 Buxton Ave., Newport News, Va.
Sawyers, Margaret Irene .....Route 1, Box 391-R, Alexandria, Va.
Scarborough, Mary Rosalyn ..... Carson, Va.
Schubert, Sigrid Johanne .....209 Jefferson Street, Orange, Va.
Schulz, Sonya Norma
Route 4, Box 345, Alps Road, Paterson, N. J.
Schutte, Maryke Annette ..... Amsterdam, Holland
Scott, Emily Thomas .....19 E. Clay Street, Salem, Va.

Seaman, Nan Lakin ....429 Summit Avenue, Hagerstown, Md.
Self, Evalyn June .....1136 Pineridge Road, Norfolk, Va.
Senn, Dorothy .....Exmore, Va.
Seward, Jean Frances ..... 3601 Montrose Ave., Richmond, Va.
Shafer, Barbara Anne .....3322 Oliver Road, Roanoke, Va.
Shank, Elizabeth Ann .....412 S. Main Street, Harrisonburg, Va.
Shanklin, Elizabeth Nelson ..106 Greenbrier Court, Beckley, W. Va.
Sharp, Betty Ann .....2930 Simpson Street, Norfolk, Va.
Shaver, Gloria Mae ..... Mt. Jackson, Va.
Shaw, Barbara Lou .....109 Hobart Street, Welch, W. Va.
Sheets, Mary Anne .....939 W. Beverley St., Staunton, Va.
Sheffield, Dorothy Louise .....901 Frederick St., Arlington, Va.
Shelburne, Mildred Ethel ..... Star Route, Riner, Va.
Shelor, Janet Lee ..... Christiansburg, Va.
Shelton, Ann Early (Mrs.) ..203 Hillcrest Rd., Charlottesville, Va.
Shenk, Nancy Lee ..... Louisa, Va.
Shepard, Dorothy Washington..2447 N. Quantico St., Arlington, Va.
Shiflet, Mr. William Scott, Jr. ..811 S. Main St., Harrisonburg, Va.
Shirey, Helen Jean ..... Penn Laird,Va.
Showalter, Eula Marie ..... Linville, Va.
Showalter, Warrington Nellie ....435 S. Mason, Harrisonburg, Va.
Showalter, Mr. Ray Hollis ..... Route 4, Harrisonburg, Va.
Shropshire, Eleanor Carol ..... Ridgeway, Va.
Shroyer, Nancy Virginia ..... "Donvirlin", Crozet, Va.
Shufflebarger, Carle .....527 Randolph Avenue, Pulaski, Va.
Shuford, Gwyndolyn Holt ..... Appomattox, Va.
Shuler, Anna Belle .....322 Fourth Street, Shenandoah, Va.
Shuler, Eva Marie ..... Elkton, Va.
Shultz, Ulreca Gum ..... Valley Center, Va.
Shure, Helen Dolores Betty ..3009 Monument, Ave., Richmond, Va.
Sibley, Olivia Kimberly ..... Monkton, Md.
Silk, Betty Jane .....345-52nd Street, Newport News, Va.
Simmons, Arvella Loraine ..... Franklin, W. Va.
Simmons, Joan ..... Brandywine, W. Va.
Simmons, June Eleanor ..219 Danville Ave., Colonial Heights, Va.
Simpkins, Sylvia Elizabeth ..... Box 714, Max Meadows, Va.
Simpson, Edna Mae ..... Troutville, Va.
Simpson, Margaret June ....6420 Cottage Toll Road, Norfolk, Va.
Sisson, Alice Catherine ..... Remo, Va.
Slothouber, Alma Elizabeth .....Route 3, Vienna, Va.
Smith, Anna Mae .....1412 Jackson Street, South Norfolk, Va.
Smith, Anne Marie .....1050 Falmouth Street, Warrenton, Va.
Smith, Barbara Lou .....830 S. Irving Street, Arlington, Va.
Smith, Betty Lou .....309 Maple Avenue, Federalsburg, Md.
Smith, Margaret Ann .....2044 Clinton Ave., S. E., Roanoke, Va.
Smith, Maryon Louise .....221 E. Baltimore St., Hagerstown, Md.
Smith, Sara Jennifer .....36 Franklin Road, Hilton Village, Va.
Smyth, Ann Baker .....1814 Park Avenue, Richmond, Va.
Snead, Anitamae .....1315-23rd Street, Newport News, Va.
Snedegar, Edith .....1303-6th Street, S. W., Roanoke, Va.
Snider, Peggy Ann .....4910 Patterson Avenue, Richmond, Va.
Snowden, Marie Emma ..... Sharps, Va.
Snyder, Etta Mae .....Route 2, Meadowview, Va.
Snyder, Geraldine ..... Progress Street, Blacksburg, Va.
Snyder, Martha Ann .....1901 Maiden Lane, S. W., Roanoke, Va.
Sonn, Adrienne Lois ..... Route 3, Harrisonburg, Va.
Sorenson, Betty Christine .....1405 N. Herndon St., Arlington, Va.
Sorenson, Ruth Elaine .....1405 N. Herndon, St., Arlington, Va.
Spence, June Faye ..... 137 Ridgeley Road, Norfolk, Va.
Spitler, Josephine Anne ..... Swoope, Va.
Spitzer, Phobe Louise .....821 S. Main St., Harrisonburg, Va.
Spratt, Sue D'Alton .....620 Jefferson Ave., Pulaski, Va.
Staples, Margaret Bruce .....1338 Mallory Court, Norfolk, Va.
Stephenson, Agnes Reed ..... Box 18, Wakefield, Va.
Stevenson, Delta Jane ..... Chesopeake, Va.
Stewart, Edith Laverne ....8153 Old Ocian View Rd., Norfolk, Va.
Stewart, Elizabeth Anne ..... Star Route 1, Red Bank, N. J.
Stewart, Marilee .....412 Graham Court, Falls Church, Va.
Stewart, Mary-Mercedes 700 Manor Road, Apt. 302, Alexandria, Va.
Stickley, Mrs. Marian Jeffries
Madison Terrace Apts., Harrisonburg, Va.

St. John, Nan Winona ..... Turbeville, Va.
Strickler, Carol Jean ..... Elkton, Va.
Strickler, Charlotte Louise ..... Timberville, Va.
Striker, Barbara Ann ..... Chester Street, Front Royal, Va.
Strole, Evelynn Delight.....1631 Blair Road, Petersburg, Va.
Stuckert, Lois Hester .....2000 North Taft St., Arlington, Va.
Sublett, Suzanne DuToy .....1914 Woodbine Road, Richmond, Va.
Sullivan, Mr. Harry Ezekiel ....702 Lee Ave., Fredericksburg, Va.
Suter, Lois Wanda .....321 Ohio Ave., Harrisonburg, Va.
Suter, Mr. Robert Noland ..... 321 Ohio Ave., Harrisonburg, Va.
Sutterland, Julie Elizabeth ....635 Glenbrook Road, Glenbrook, Va.
Suttles, Gloria Ann .....3906 Brook Road, Richmond, Va.
Swartz, Sara Lee .....3904 Fairview Avenue, Norfolk, Va.
Sweeney, Mary Josephine ..... Route 2, Woodstock, Va.
Sweet, Joe Anne .....1626 Park Road, Waynesboro, Va.
Sweitzer, Martha Louise ..... Mason Heights, Ridgeway, Va.
Swiger, Nancy Lee ..... Route 1, Box 185, Harrisonburg, Va.
Swortzel, Anna Virginia ..... Stuarts Draft, Va.
Sykes, Betty Lou ..... Route 4, Glen Allen, Va.

Taodter, Marilyn Eileen .....4318 N. 48th St., Omaha, Neb.
Tarrant, Dollie Anne .....6131 Powhatan Avenue, Norfolk, Va.
Taylor, Anna Carr..... Sealston, Va.
Taylor, Gloria June .....800 McCormick Blvd., Clifton Forge, Va.
Taylor, Melissa Joyce .....723 Traver Ave., South Boston, Va.
Teague, Nancy Moore .....813 Starling Avenue, Martinsville, Va.
Tennison, Betty Lou ..... Holland, Va.
Teufel, Julia Mae .....18 S. Coalter Street, Staunton, Va.
Thacker, Anne Gail ..... Casanova, Va.
Thacker, Wilhelmena ..... Mineral, Va.
Thomas, Ann Elizabeth .....802 Selma Boulevard, Staunton, Va.
Thomas, Beverley Anne ..... Colonial Beach, Va.
Thomas, Claudia Parsons ..... Hamilton, Va.
Thomas, Janet Marie .....822 Hamilton Ave., S. W., Roanoke, Va.
Thomas, Joyce Jeanette ..... Mount Fair, Va.
Thomas, Mary Lou .....502 Forest St., Martinsville, Va.
Thomas, Permelia Anne .....502 Forest St., Martinsville, Va.
Thomas, Sarah Magadlene ..... Route 2, Fincastle, Va.
Thomas, Mr. Wilton Bruce .... Broadway, Va.
Thompson, Betty Jo .....Lafayette Court, Apt. 8, Lynchburg, Va.
Thompson, Joan Kathleen ..... Route 4, Lexington, Va.
Thompson, Johnnie Lou ..... Warm Springs, Va.
Thompson, Sarah Elizabeth ..... Main Street, Wise, Va.
Thorn, Goldie May ..... Mozer, W. Va.
Thornton, Edith Ann .....1628 Linden Ave., Lynchburg, Va.
Thorpe, Jean Waldrop ..... Catlett, Va.
Thrasher, Joanne Carmen .....703 Laurel Avenue, Lynchburg, Va.
Tilman, Betty Lorraine ..... Amelia, Va.
Tinkham Clarine .....119 Burleigh Avenue, Norfolk, Va.
Todd, Larua Elizabeth .....4027 Chevy Chase St., Richmond, Va.
Tomlinson, Wanda Phipps ..... Route 1, Manassas, Va.
Tomkins, J'Nell Victoria ..... Sandy Level, Va.
Toms, Louise Estelle ..... Masonic Home, Richmond, Va.
Totten, Billie Eileen ..... Front Royal, Va.
Trevvett, Frances Leah ..... Ashland, Va.
Trumbo, Thelma Jean ..... Lee Street, Broadway, Va.
Tunison, June Phyllis .....1302 Ellison Street, Falls Church, Va.
Turley, Ann Draper ..... Route 2, Wytheville, Va.
Turley, Nancy Gregory ..... Route 2, Wytheville, Va.
Turner, Alta Sue ..... Box 186, Broadway, Va.
Turner, Anne Bradley ..... Box 303, Ashland, Va.
Turner, Rusty ..... P. O. Box 1174, Alexandria, Va.
Turner, June Elizabeth ..... Timberville, Va.
Turner, Mrs. Lois Campbell
147 W. Campbell Avenue, Harrisonburg, Va.
Turner, Peggy Ann ..... Route 3, Bedford, Va.
Turpin, Katherine Atwater .....20th Street, Rt. 3, Wytheville, Va.
Tutwiler, Gene Virginia .....557 S. Mason St., Harrisonburg, Va.
Twyford, Patricia Anne ....1043-22nd Street, Newport News, Va.
Tyler, Billie Virginia .....Box 402, Route 2, Suffolk, Va.
Tyler, Peggy Ann ..... Aldie, Va.

Umberger, Dorothy Jean .....3514 Courtland Ave., Roanoke, Va.
Umphlette, Sarah Elizabeth ..... Whaleyville, Va.

Vance, Anna Catherine ....424 E. Elizabeth St., Harrisonburg, Va.
Vance, Dorothy Sue ..... Chilhowie, Va.
Vance, Mr. John Bowman ..424 E. Elizabeth St., Harrisonburg, Va.
Vaughan, Nancy Ann .....113 North 4th Ave., Hopewell, Va.
Vavrek, Barbara Ann .....113 Dellwood Road, Portsmouth, Va.
Via, Mabel Ennice ..... Route 2, Box 106, Ferrum, Va.
Viar, Alice Mae ..... Box 190, Salem, Va.
Viar, Betty Jane ..... Box 190, Salem, Va.
Von Seldeneck, Mr. Wm. W. ..... Elkton, Va.

Waggy, Mr. Warren Reid..... Franklin, W. Va.
Wagner, Emma Carolyn ..... Allentown Road, Lansdale, Penna.
Wagner, Opal Mae ..... Troutville, Va.
Walker, Nancy Howe ..... Mitchellville, Md.
Walker, Shirley ..... Marshall, Va.
Walters, Betty Lou ..... Princess Anne, Va.
Walters, Elizabeth Joy .....4204 Stonewall Ave., Richmond, Va.
Walters, Sarah Linda .....253 Stonewall Heights, Abingdon, Va.
Wangler, Mildred Frederica..2134-30th St., N. E., Washington, D. C.
Ward, Fraulein Augusta .....1519 Cedar Lane, Norfolk 8, Va.
Warren, Ethel Jane .....210 Stuart Street, Martinsville, Va.
Warren, Mr. Frank Sublett .....17 Grace St., Harrisonburg, Va.
Warren, Mary Virginia .....1041 S. Main St., Harrisonburg, Va.
Warren, Nelsina Lorraine ..... Box 274, Middleburg, Va.
Waterfield, Sally Ann ..... Pungoteague, Va.
Waters, Alice Elaine ..... Kimball, Va.
Watkins, Arlene Fay ..... Gordonsville, Va.
Watkins, Helen Clayton..... 901 Bevridge Road, Richmond, Va.
Watkins, Joyce Lorraine ..... Marion, Md.
Watkins, Kathleen May ..... Gordonsville, Va.
Watson, Allen Jeanine ..1103 Winchester Ave., Martinsburg, W. Va.
Watson, Iver Lou .....218 Hendren Ave., Staunton, Va.
Watts, Joyce Audrey .....422 Green St., Harrisonburg, Va.
Weade, Marilyn Jane .....Parkersburg Pike, Staunton, Va.
Weaver, Anne Vernon .....312 N. Madison St., Staunton, Va.
Webber, Helen Elizabeth ..3520 Hillcrest Ave., N. W., Roanoke, Va.
Weddle, Alice Sue .....1017 Winona Ave., S. W., Roanoke, Va.
Wellons, Mary Evelyn ..... Sedley, Va.
Wells, Ruby Lee ..... Route 3, Bedford, Va.
Wells, Sara Otelia ..... Terrace View Farm, Forest, Va.
Wenger, Diane Elizabeth .....620 Ott St., Harrisonburg, Va.
Wenger, Evelyn Mellinger ..... Linville, Va.
Weyant, Margaret .....34 Spruce Street, Cedarhurst, N. Y.
Wheatley, June Ernestine .....Dublin Road, Pulaski, Va.
White, Barbara Lou ..... Broad St., Bridgewater, Va.
White, Cynthia Ann
730 Center Building, Hunting Towers, Alexandria, Va.
White, Jean Holland..... Bohannon, Va.
Whitehead, Constance Carrington ..... Main St., Chatham, Va.
Whitlock, Mrs. Rebecca Adams .....Route 1, Stephenson, Va.
Whitmer, Janice Marie ..... Box 95, Sebring, Fla.
Wichael, Janet Eveleen ..... Route 1, Bridgewater, Va.
Wicks, Mr. Benton Moore ..... Box 483, Front Royal, Va.
Wideman, Anna Ester .....R. R. 2, Markham, Canada
Widener, Jean Elizabeth .....4809 Fairview Blvd., Norfolk, Va.
Wiglesworth, Doris Margaret ..6204 Broad Rock Rd., Richmond, Va.
Wilbarger, Marlene Elizabeth ..352 E. Wolfe St., Harrisonburg, Va.
Wilhelmsen, Joan Cecilia .....1262 Battery Ave., Baltimore 30, Md.
Wilkes, Mrs. Rebecca Drummond .....1012-8th St., Altavista, Va.
Wilkins, Anna Virginia ..... Edinburg, Va.
Wilkins, Josephine Elizabeth ..... Edinburg, Va.
Will, Jean Ann ..... Hinton, Va.
Will, Mary Frances ..... Route 1, Bridgewater, Va.
Willett, Mr. John Addison, IV. 1120 Hillcrest Dr., Harrisonburg, Va.
Williams, Eleanor Irene ..... Box 101, Broadway, Va.
Newman, Emma Jean ....28 W. Washington St., Harrisonburg, Va.
Williams, Ercelle Rose ..... DeWitt, Va.
Williams, Jane Campbell .....6315 Ridgeway Road, Richmond, Va.
Williams, Mrs. Julia Granger.1913 Wastington St., Bluefield, W. Va.
Williams, Mary Sue ..... Dante, Va.
Wilmoth, Margaret Katherine.403 W. Scyamore St., Chase City, Va.
Wilson, Barbara Browning ....311 Villa Avenue, Front Royal, Va.
Wilson, Fae Saunders .....2004 Richmond Ave., Portsmouth, Va.
Wilson, Margaret Joan .....102 Oates Ave., Winchester, Va.
Wiltshire, Virginia .....103 Summers Drive, Alexandria, Va.
Wine, Anna..... Route 1, Timberville, Va.
Wine, Jane Harriott ..... Dale Enterprise, Va.
Wingo, Nellie May .....226 E. Mason Ave., Alexandria, Va.
Wirthlin, Lura Nelle .....265 S. Main St., Harrisonburg, Va.
Wise, Geraldine Caroline ....407 S. Anglesea St., Baltimore 24, Md.
Wood, Joyce Marlene ..... Earlysville, Va.
Wood, LeVerne Page .....406 Altamont St., Charlottesville, Va.
Wood, Lena Juanita ..... Piney River, Va.
Wood, Miriam McEachern .....138 Clyde St., Hampton, Va.
Woodford, Emily Anne ..... Huddleston, Va.
Woodford, Gloria Delphine 2431 Floraland Dr., N. W., Roanoke, Va.
Woodford, Marietta Josephine ..... Route 2, Huddleston, Va.
Woodson, Agnes Hilda ..... Route 1, Gretna, Va
Woodson, Peggy Ruth ..... Glasgow, Va.
Woolfolk, Ella Elizabeth ..... Mineral, Va.
Worrell, Mildred Elizabeth ..3323 Woodrow Ave., Richmond 22, Va.
Worth, Josephine Ellen Watts ..... Washington, Va.
Wright, Della Irene
125 W. 4th Street, P. O. Box 574, Front Royal, Va.
Wright, Judy Anne .....2044 Berkeley Avenue, Roanoke, Va.
Wright, Thelma Ernestine .....Route 2, Box 479, Norfolk, Va.
Wynes, Mr. Charles Eldridge .....The Plains, Va.

Young, Anna Margaret .....Mt. Vernon Heights, Roanoke, Va.
Younger, Mary Annette .....1605 Somerset Drive, Lynchburg, Va.

Zablotski, Adelia M. .....3357 Fenton Ave., New York 69, N. Y.
Zehring, Lita Grey ..... Quicksburg, Va.
Zirkle, Leon Franklin (Mr.) ..... Route 2, New Market, Va.
Zirkle, Mary Anne .....N. Hawksbill Street, Luray, Va.
Zirkle, Natalie Bryan.....166 Franklin St., Harrisonburg, Va.

AUTOGRAPHS

From The Schoolma'am Files

Date	Editor of **Schoolma'am**	Business Manager of **Schoolma'am**
1909-1910	Katherine Royce	Amelia Brooke
1910-1911	Minnie Diedrich	Amelia Brooke
1911-1912	Eva Massey	Octavia Goode
1912-1913	Bessie Leftwich	Edith Suter
1913-1914	Florence Keezell and Sallie Rome	Freida Johnson
1914-1915	Margaret Kinnear	Katherine Staples
1915-1916	Ruth Will	Esther Hubbard
1916-1917	Frances Bagley and Kathleen Watson	Virginia Zirkle
1917-1918	Helen Marsh	Lemma Snider
1918-1919	Hazel Davis	Elise Loewner
1919-1920	Gertrude Bowler	Elise Loewner
1920-1921	Edith Ward	Elise Loewner
1921-1922	Gladys Goodman	Fannie Woodson
1922-1923	Audrey Chewning	Celia Swecker
1923-1924	Susie Geoghegan	Celia Swecker
1924-1925	Thelma Eberhart	Mary Tabb
1925-1926	Thelma Eberhart	Lorraine Gentis
1926-1927	Lorraine Gentis	Lucy Gilliam
1927-1928	Helen Goodson	Lucy Gilliam
1928-1929	Lucy Gilliam	Catherine Guthrie
1929-1930	Ann Trott	Virginia Gilliam
1930-1931	Virginia Gilliam	Margaret Moore
1931-1932	Margaret Moore	Catherine Bard
1932-1933	Lois Drewrey	Catherine Manke
1933-1934	Madeline Newbill	Margaret Smith
1934-1935	Ruth Shular	Mary Blankenship
1935-1936	Evelyn Pugh	Margaret Newcomb
1936-1937	Ethel Cooper	Annie Darden
1937-1938	Helen Shular	Jennie Spartley
1938-1939	Jane Logan	Emma Rand
1939-1940	Anna Barrett	Betty Thomas
1940-1941	Martha McGavock	Betty Whitelegg
1941-1942	Margaret Shelton	Elizabeth Edmonds
1942-1943	Tillie Horn	Helen Ward
1943-1944	Vivian Snyder	Virginia Browning
1944-1945	Merle Dawson	Jane Golladay
1945-1946	Jane Rudasill	Jane Pettit
1946-1947	Claire Bennett	Nancy Caufield
1947-1948	Jo Johnson	Phyllis Epperson
1948-1949	Betty Broome	Gena Gander
1949-1950	Retha Shirkey	Sarah Strader
1950-1951	Cora Blackmore	Mary S. Murdock
1951-1952	Barbara Striker	Lorene Purcell

Advertisements

MADISON COLLEGE

Harrisonburg, Virginia

A STATE COLLEGE FOR WOMEN

Member American Association of Colleges for Teacher Education

Member Southern Association of Colleges and Secondary Schools

Member Association of American Colleges

Member Association of Virginia Colleges

Confers both A.B. and B.S. degrees in Education

Curricula leading to teaching in both elementary and secondary fields

Special four-year home economics curricula for teachers, home economists, specialists in nutrition, institutional management, and home demonstration

Business education curricula for teaching and for commercial careers

Liberal arts curricula leading to A.B. or B.S. degree

Music curricula with comprehensive programs, leading to the Bachelor of Music Education and the Bachelor of Music degrees

Annual enrollment, 1,700; faculty of 100

Located in the Shenandoah Valley

Elevation of 1,300 feet with beautiful mountain environment

Campus of 60 acres

Twenty-three college buildings

Both urban and rural training schools

Athletic field and tennis courts

Two gymnasiums

Two swimming pools (indoor and outdoor)

College camp on Shenandoah River

Adequate music equipment

Modern equipment for sound-motion pictures

Modern recording and broadcasting equipment

SHENANDOAH'S PRIDE DAIRY PRODUCTS

All Shenandoah's Pride Milk and Cream Distributed in Harrisonburg

are Produced by Farms Especially Equipped, Meeting the Most

Rigid Sanitary Regulations of City and State

We Invite Your Inspection of Our Farms and Plant

PASTEURIZED MILK, CREAM, BUTTER,

BUTTERMILK, SKIM MILK

For Better Dairy Products Phone 328

Valley Of Virginia Co-Operative Milk Producers Association, Inc.

VIRGINIA CRAFTSMEN REPRODUCTIONS

THE CRAFT HOUSE

212 South Main Street

Harrisonburg, Virginia

HOSTETTER'S DRUG STORE, INC.

Cosmetics By

YARDLEY—COTY—LENTHERIC—REVLON—BOURJOIS

TABU—SHULTON—DOROTHY PERKINS

HUDNUT—MAX FACTOR

103 South Main Street Phone 1545

LONG DISTANCE

SERVICE

TO ALL POINTS

HARRISONBURG TELEPHONE COMPANY

For Prompt Service

Place Your Calls After 9:00 P. M.

MYERS SALES AND SERVICE

KAISER-FRAZER AUTOMOBILES CHARTER BUS SERVICE

Harrisonburg, Virginia

139 North Main Street Phone: 564

EAT
AND
ENJOY

Imperial
ICE CREAM

Division
Fairmont Foods Company

THE SOUND LOAN POLICY OF THIS BANK

This bank . . . like all well-managed banks wants to
lend money to responsible borrowers.
Consult Us When In Need Of A Loan
STRENGTH—SERVICE—COURTESY

THE ROCKINGHAM NATIONAL BANK
OF HARRISONBURG

Member Federal Deposit Insurance Corporation

Call

CITY RADIO CAB

655 — PHONE — 1955

24
hour
service

SAFETY
SERVICE
COMFORT

All Cars
Equipped With
Two-Way Radio

John C. Simpson,
Manager and Owner

"Only Radio Equipped Cars in the City"

RIDDLEBERGER BROTHERS

PLUMBING —— HEATING

265 North Main Street — Telephone 191

Harrisonburg, Virginia

Joseph Hey's

HARRISONBURG, VA.

Fredericksburg — Richmond U. S. Highway Route One

COTLER'S COZY CABINS

Refreshments
Beer and Wine

Television

Woodford, Va.
R. F. D. 1

Ladysmith 2264

For the Best in Dairy Products

Demand

MASSANUTTEN BUTTER

and

VALLEY GOLD ICE CREAM

VALLEY CREAMERY, INC.

Phone 575

PRICKETT
STATIONERY
CORPORATION

BUSINESS SYSTEMS

AND

EQUIPMENT

65 East Market Street

MEET AT

HERSHEY'S

FOR

After-Movie Snacks and

All Your College Souvenirs

120 South Main Street

Harrisonburg, Virginia

"Shenandoah Valley's Largest and Most Popular Furniture Store"

SCHEWEL
FURNITURE COMPANY
INCORPORATED

135 South Main Street

Harrisonburg, Virginia

LOCATION OF SCHEWEL STORES

Harrisonburg, Virginia
Lynchburg, Virginia
Alta Vista, Virginia
Lexington, Virginia
Danville, Virginia
Luray, Virginia
Winchester, Virginia

The Place to go to see a good movie

WARNER BROS. VIRGINIA

Phone 47.....Harrisonburg, Virginia

"PLAYING THE PICK OF THE PICTURES"

Williamson Drug Company

A Drug Store With A Service That Serves

Harrisonburg, Virginia

J. C. Penney Company

WE OUTFIT THE FAMILY

Harrisonburg, Virginia

It's Smart to do Your Laundry At

Mac's Self Service

Phone 1584

30 East Water Street

Harrisonburg, Virginia

"Real Portraits Live Forever"

Gitchell's Studio

PORTRAIT & COMMERCIAL PHOTOGRAPHERS

TELEPHONE 1237

75 East Market Street

Harrisonburg, Virginia

PICTSWEET FOODS

FROZEN FRESH

and

FULL OF FLAVOR

Piedmont Frozen Foods, Inc.

DISTRIBUTORS

Crozet, Virginia

Valley Gas Company

"PYROFAX" GAS DISTRIBUTOR

GAS & ELECTRICAL APPLIANCES

Strasburg, Virginia

Phone 73

Castle Heights Cafeteria

HARRY K. MARTIN, *Proprietor*

EXCELLENT FOOD

"Vistors Welcome"

Buggs Island Dam Project

Buggs Island

Mecklenburg County, Virginia

JARRELLE'S SHOE STORE

92 South Main Street

Harrisonburg, Virginia

We have a complete stock of Peters Shoes for all the Family

Velvet Step

City Club

Weatherbird

For Women—For Men—For Children

Attractive Gifts

Cards

MARKEY'S GIFT SHOP HARRISONBURG, VA.

Come in and Browse

Toys

Picture Framing

FOLLOW THE CROWD TO

Doc's Tearoom

Across the Street from

Madison College

MARTIN DAIRY

BETTER MILK

for

BETTER HEALTH

Norfolk, Virginia

COMPLETE FOOD MARKET

Visit Our Modern Bakery

Department

Mick-Or-Mack

Harrisonburg, Virginia

Powell Taxi

Buick, Dodge and Plymouth Cars

Special Attention to

College students

Phone 1455-1017

B. Ney & Sons

Harrisonburg, Virginia

Department Store Opposite Post

Office and Just As Reliable

John W. Taliaferro

Jeweler

ESTABLISHED 1879

Fine Glassware

Gorham — Towle — International

Wallace Silver

Spode — Royal Doulton — Booths

Fine China

83 South Main Street

Harrisonburg, Virginia

Smith's Scientific Cleaners, Inc.

Pleasing You Has Helped Us Grow

Free Pick-up and Delivery

16 Newman Avenue — or — Bridgewater

Phone 1532

Phone 60

F. W. Woolworth Company

J. Mack Meeks Co., Inc.

MEN'S CLOTHING AND FURNISHINGS

73½ South Main Street

The Famous Restaurant

The Place That Satisfies
Those Who Are Fussy
About Their Food

Hefner Credit Jewelers

State Theatre Building

Free Engraving While You Wait
Madison College Jewelry
a Specialty

You'll Enjoy Visiting

Valley Books

Harrisonburg's Religious Book Store

82 South Main Street

Harrisonburg, Virginia

Crushed Ice Block Ice

Cassco Ice Service

217 S. Liberty Street

Harrisonburg, Virginia

PHONE 130

Ice Refrigerators
Ice Chests

Kile's Amoco Service

SNACKS—GROCERIES—
FROZEN FOODS

1050 S. Main Street
Harrisonburg, Virginia
Phone 1649-L

LIPPOLD

STUDIO and
CAMERA SHOP
PORTRAIT—COMMERCIAL—
SUPPLIES

90 East Market Street

Harrisonburg, Virginia

Phone 525-J

Miles Music Company

The Quality Shop

East Market Street

Harrisonburg, Virginia

Charles L. Elliott

BOOKS
OUND BY US ARE
OUND TO STAY
OUND

1907-11 Rosedale Street

Baltimore 16, Maryland

Blakemore's Flowers

115 East Market Street

Phone 627

Flowers sent anywhere—anytime

Kavanaugh Hotel And Dining Room

North Main Street

Harrisonburg, Virginia

John W. Taliaferro Sons

—Jewelers—

WATCH AND JEWELRY
REPAIRING A SPECIALTY

54 South Main Street

Harrisonburg, Virginia

W. L. Figgatt & Sons

FRESH AND CURED MEATS
GROCERIES

Fish and Oysters in Season

Phones 365—366

57 West Market Street

Colony Optical Company

The LATEST in
Plastic and Gold
Mountings

A Complete Optical Service

PRESCRIPTIONS FILLED

State Theatre Building
Phone 143

Fink's Jewelers, Inc.

Prompt Watch Repair Service

80 South Main Street

Harrisonburg, Virginia

COVERS FOR THIS BOOK

PRODUCED

BY

Kingsport Press, Inc.

Kingsport, Tennessee

THEY GAVE US THEIR SUPPORT

Jimmie's Dress Shop
George's Confectionery
Warren Hotel
Arcade Fountain and Restaurant
Mannie's Grill
Boxwood Inn
The Homestead Inn
Glen L. Stiteler
Herbert L. Bull
Mr. and Mrs. Hobson Guttery
E. C. Wine
Valley Rest Tourist Home
Fairview
Wise's Tourist Home

The College Tearoom

André
STUDIO
LEXINGTON
VIRGINIA

OFFICIAL PHOTOGRAPHER

FOR THE

1952 SCHOOLMA'AM

Sometimes it is the nature of a craft to create an unbreakable tie between itself and the worker in that field, a heart attachment equal to lifetime devotion. One familiar example is PRINTING. Once editor, once compositor, or pressman catches the spirit of the shop, the spell is seldom broken. Like the odor of a camp fire, or a whiff of salt air, the beloved tang of printer's ink, symbolical of a great profession, gets into your heart and soul. School Annuals, Magazines, Newspapers and Special Printing, all smack of it. It is an invisible link that binds all intelligence together. It is the stimulus for creation in business or romance. This craftsmanship, this devotion to service and alertness to business needs, has nourished and developed an enormous industrial vitality, and whichever way the course of the future runs, the printer will always find himself able to adapt his helpfulness to new opportunity.

Years of experience have taught us! Printing Pays Us Only When It Pays You!

McCLURE PRINTING COMPANY

THE RUNNELS PRESS

COLLEGE ANNUALS AND CATALOGS . . . . . FINE ADVERTISING PRINTING

19 West Frederick St. PHONE 5-9312 Staunton, Virginia

AUTOGRAPHS

THE McCLURE CO., PRINTERS, STAUNTON, VA.

MADISON LIFE
BREEZE

644
3rd Floor

MADISON COLLEGE